

AINGER RESIDENCES

2340 AINGER PL SE
WASHINGTON, DC 20020

SSL: 5740 0349



CITY MAP

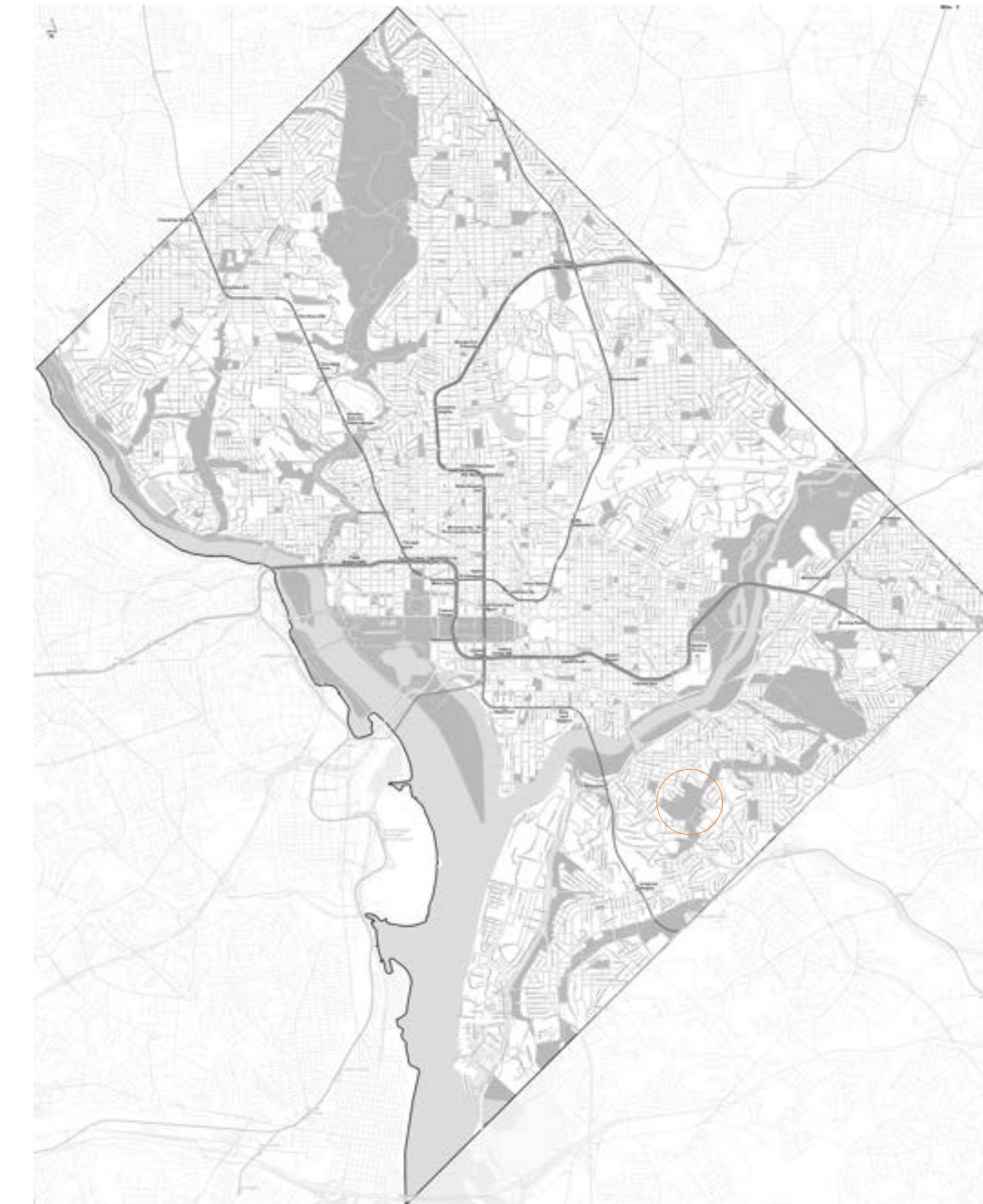

VICINITY MAP



SHEET LIST

GENERAL	
001	COVER AND SHEET INDEX
020	ZONING COMPLIANCE
021	UNIT AREA
ARCHITECTURAL	
A200	ARCHITECTURAL SITE PLAN
A201	TYPICAL SITE DETAILS
A201-A	BUILDING A - FIRST AND SECOND FLOOR PLAN
A202-A	BUILDING A - ROOF PLAN
A205-B	BUILDING B - CELLAR FLOOR PLAN
A206-B	BUILDING B - FIRST FLOOR PLAN
A207-B	BUILDING B - SECOND FLOOR PLAN
A208-B	BUILDING B - THRID FLOOR PLAN
A209-B	BUILDING B - ROOF PLAN
A210	BIKE STORAGE
A301	UNIT A1 - PLANS AND RCPS
A302	UNIT A2 - PLANS AND RCPS
A303	UNIT B1 - PLANS AND RCPS
A304	UNIT B2 - PLANS AND RCPS
A305	UNIT C1 - PLANS AND RCPS
A306	UNIT C2 - PLANS AND RCPS
A400	ELEVATIONS - BLDG A
A401	ELEVATIONS - BLDG B
A402	MATERIALS
A403	PRESPECTIVE VIEWS
A404	PRESPECTIVE VIEWS

ARCHITECT	STRUCTURAL ENGINEER	MEP ENGINEER	CIVIL ENGINEER	OWNER
LEE DESIGN STUDIOS, LLC 6818 JACKSON AVE FALLS CHURCH, VA 22042 404.375.0733 MATT@LEEDESIGN.STUDIO				

PROJECT SUMMARY

THIS PROJECT CONSISTS OF THE DEMOLITION OF AN EXISTING DAYCARE FACILITY AND PROPOSES THE CONSTRUCTION OF TWO RESIDENTIAL APARTMENT BUILDINGS. BUILDING A CONSISTS OF THIRTEEN (13) TWO STORY UNITS AND EIGHT (8) '2 OVER 2' UNITS FOR BUILDING B.

AHJ APPROVAL STAMP

LEEDESIGN.STUDIO

PROJECT # :
21000

6818 JACKSON AVE
FALLS CHURCH, VA 22042
404.375.0733
WWW.LEEDESIGN.STUDIO



NO.	DESCRIPTION	DATE

AINGER RESIDENCES
2340 AINGER PL SE
WASHINGTON, DC 20020

SHEET TITLE
COVER AND SHEET INDEX

SHEET NUMBER

001

05/04/22
Board of Zoning Adjustment
SCHEMATIC DESIGN
CASE NO 20210
EXPIRES 05/04/23

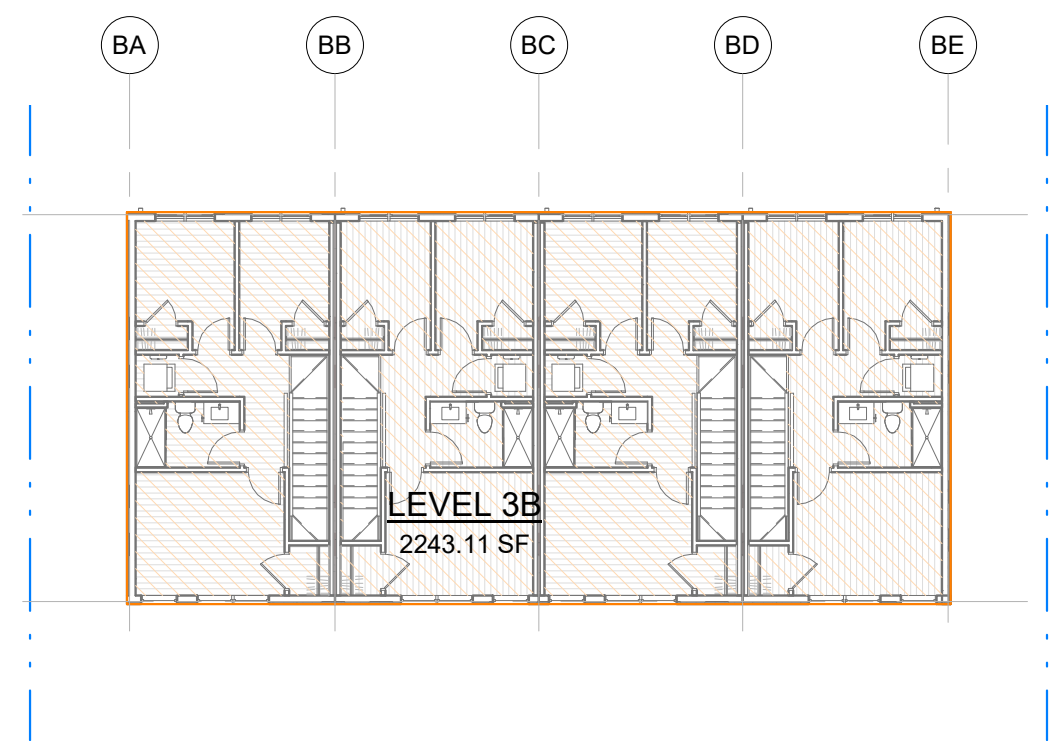

LEVEL 3B - FAR 9
1/16" = 1'-0" 020

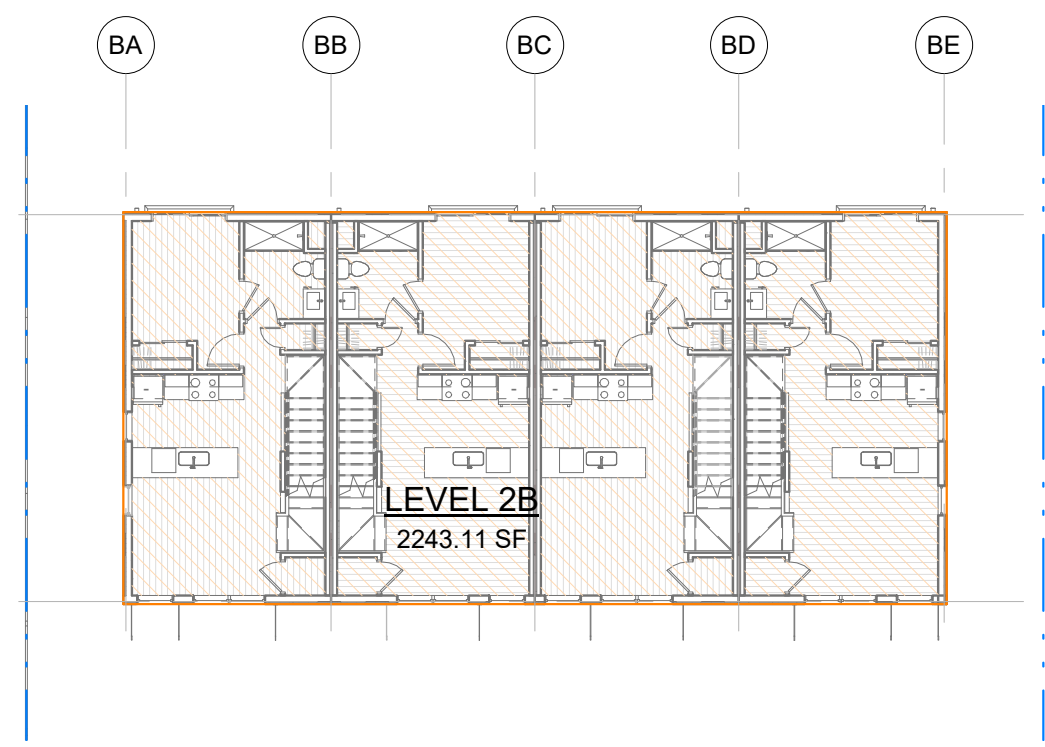

LEVEL 2B - FAR 8
1/16" = 1'-0" 020

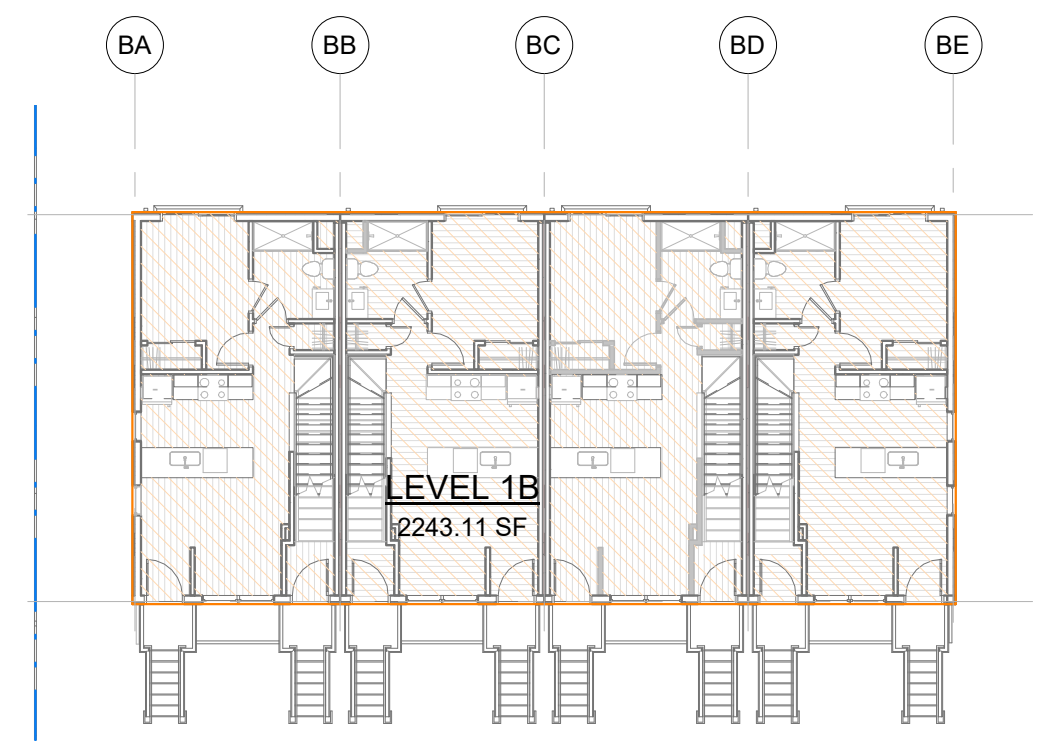

LEVEL 1B - FAR 7
1/16" = 1'-0" 020

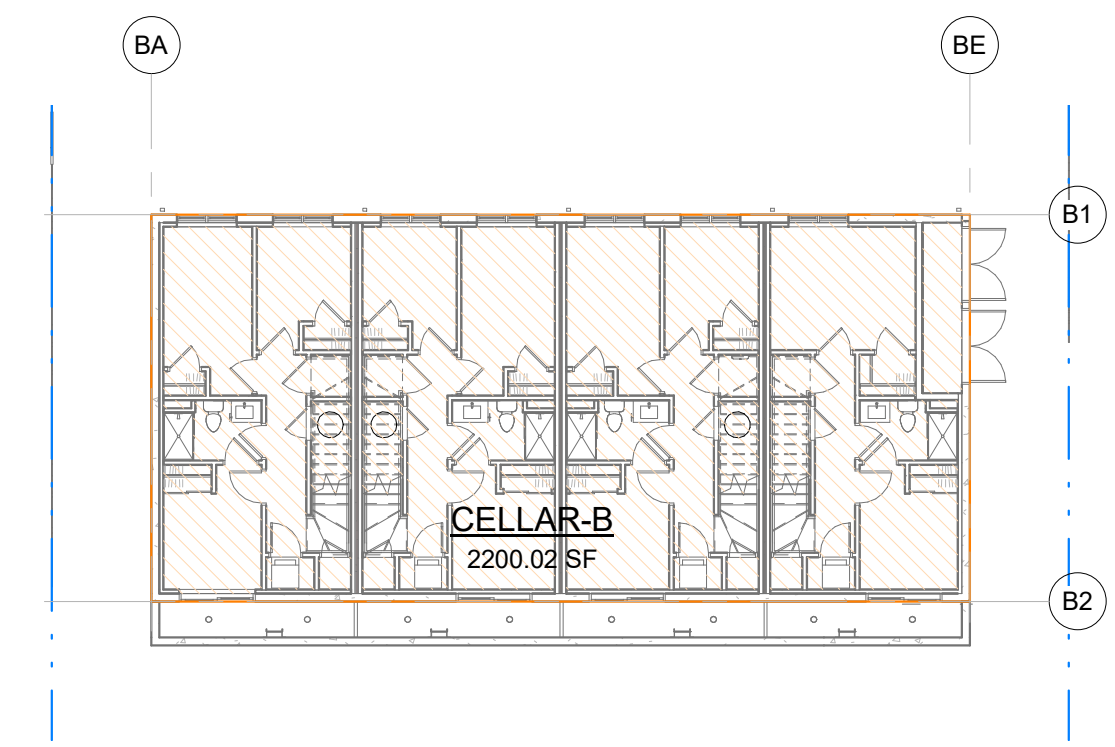

CELLAR B - FAR 6
1/16" = 1'-0" 020

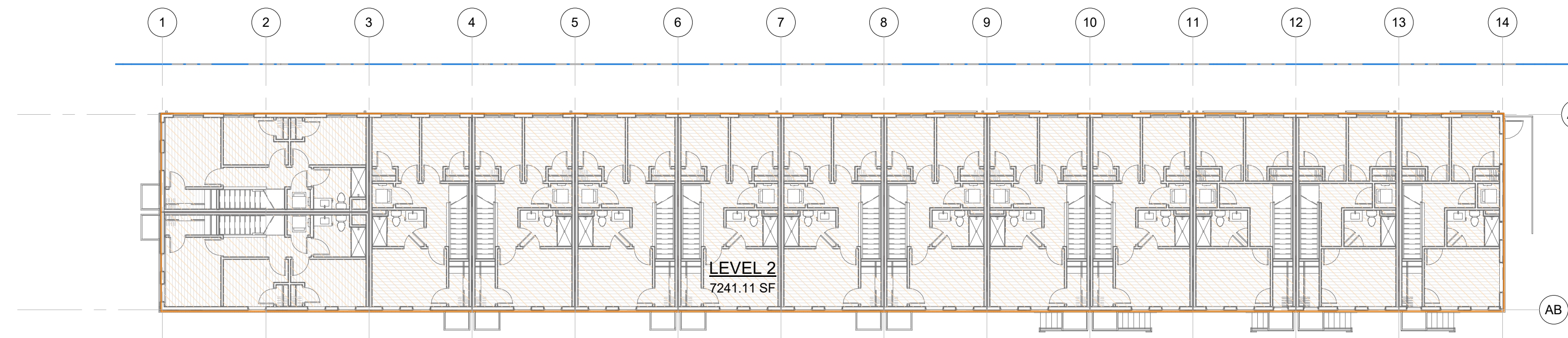

LEVEL 2A - FAR 5
1/16" = 1'-0" 020

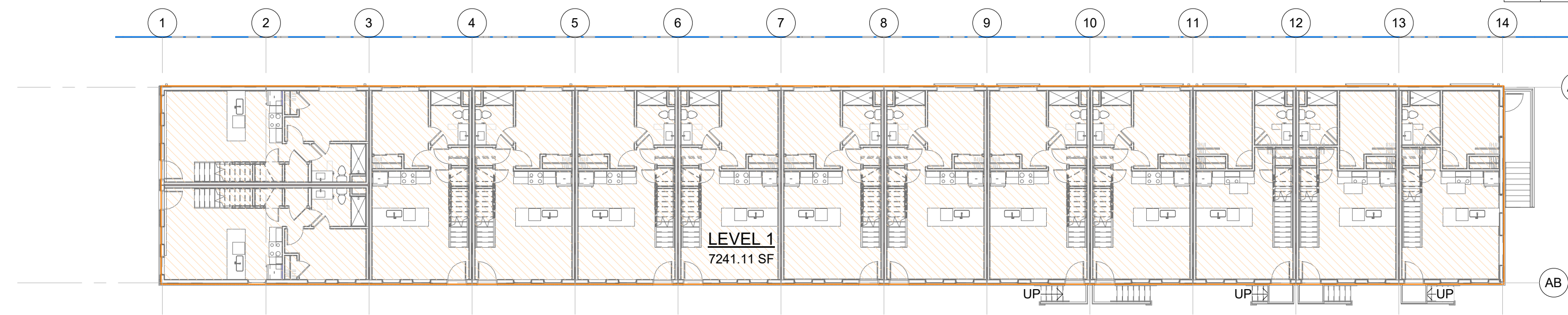

LEVEL 1A - FAR 3
1/16" = 1'-0" 020

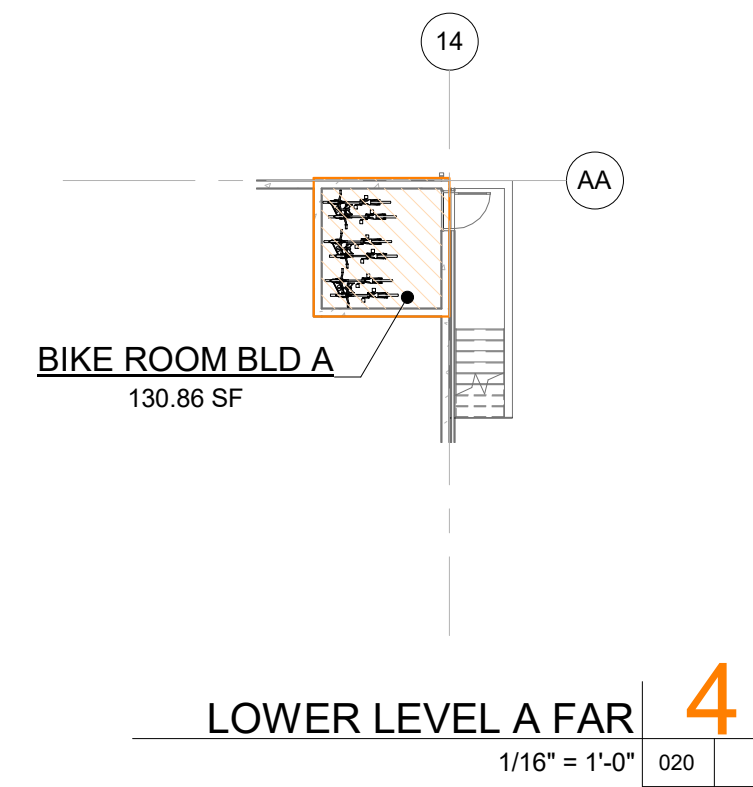

LOWER LEVEL A FAR 4
1/16" = 1'-0" 020

LOT OCCUPANCY SCHEDULE	
LOT AREA	29,044 SF
LOT OCCUPANCY ALLOWED	40% (11,617.6 SF)
LOT OCCUPANCY PROPOSED	32.65% (9,484.22 SF)

FAR AREA SCHEDULE	
LEVEL	AREA
BUILDING A	
LEVEL 1A	7241.11 SF
LEVEL 2A	7241.11 SF
LOWER LEVEL A	130.86 SF
BUILDING B	14613.09 SF
CELLAR - B	2200.02 SF
LEVEL 1B	2243.11 SF
LEVEL 2B	2243.11 SF
LEVEL 3B	2243.11 SF
TOTAL FAR PROVIDED	8929.35 SF
FAR ALLOWABLE FOR RA-1 (.90)	26,139.60 SF
GROSS BUILDING AREA (EXISTING)	
LEVEL	AREA
LEVEL 1A	1306.67 SF



ZONING MAP 2
1" = 400'-0" 020

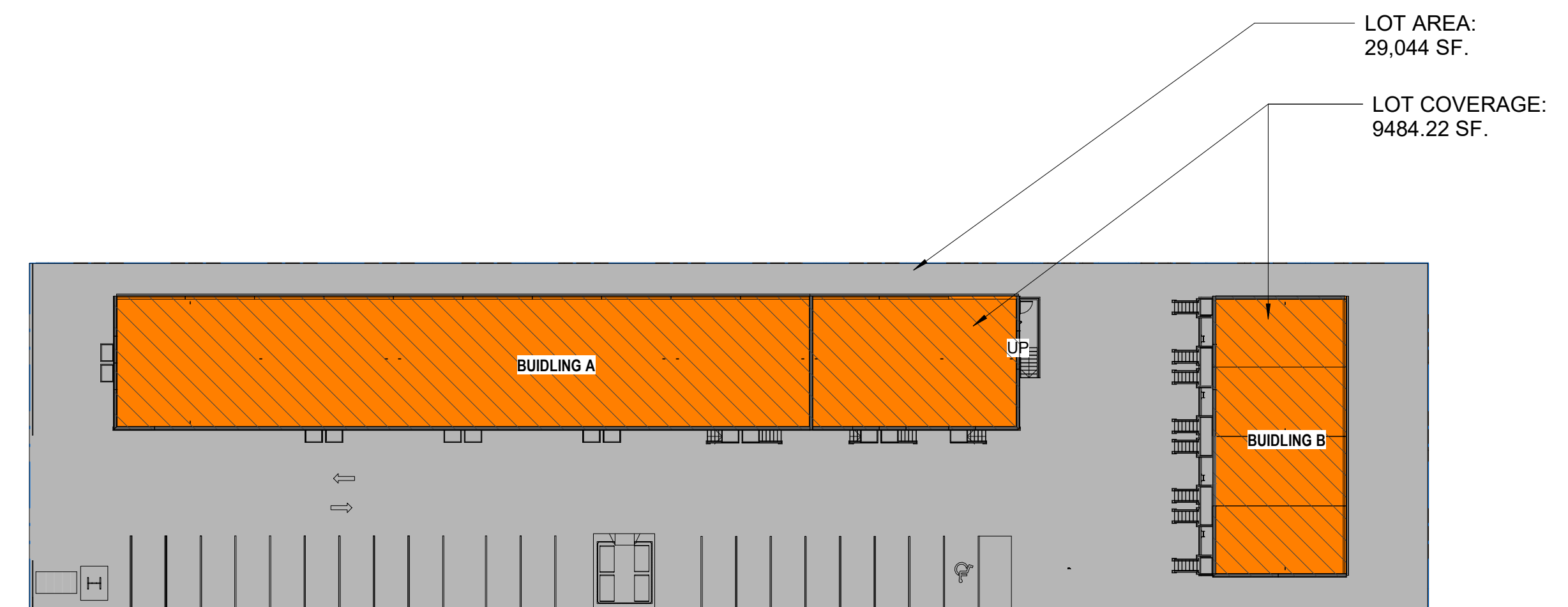

SITE PLAN - LOT COVERAGE 1
1" = 30'-0" 020

AHJ APPROVAL STAMP

LEEDESIGN.STUDIO

PROJECT # : 21000

6818 JACKSON AVE
FALLS CHURCH, VA 22042
404.975.0733
WWW.LEEDESIGN.STUDIO



NO.	DESCRIPTION	DATE

ANGER RESIDENCES
2340 ANGER PL SE
WASHINGTON, DC 20020

SHEET TITLE
ZONING COMPLIANCE

SHEET NUMBER

020

05/04/22
SCHEMATIC DESIGN

INGER PLACE

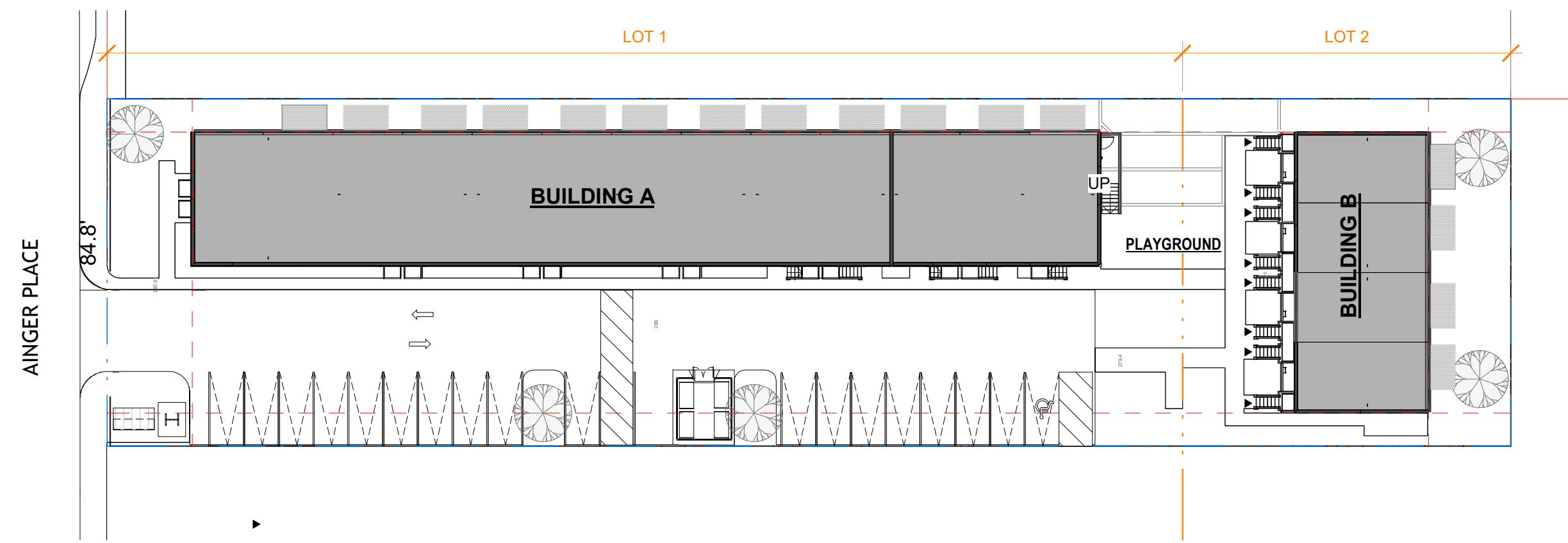
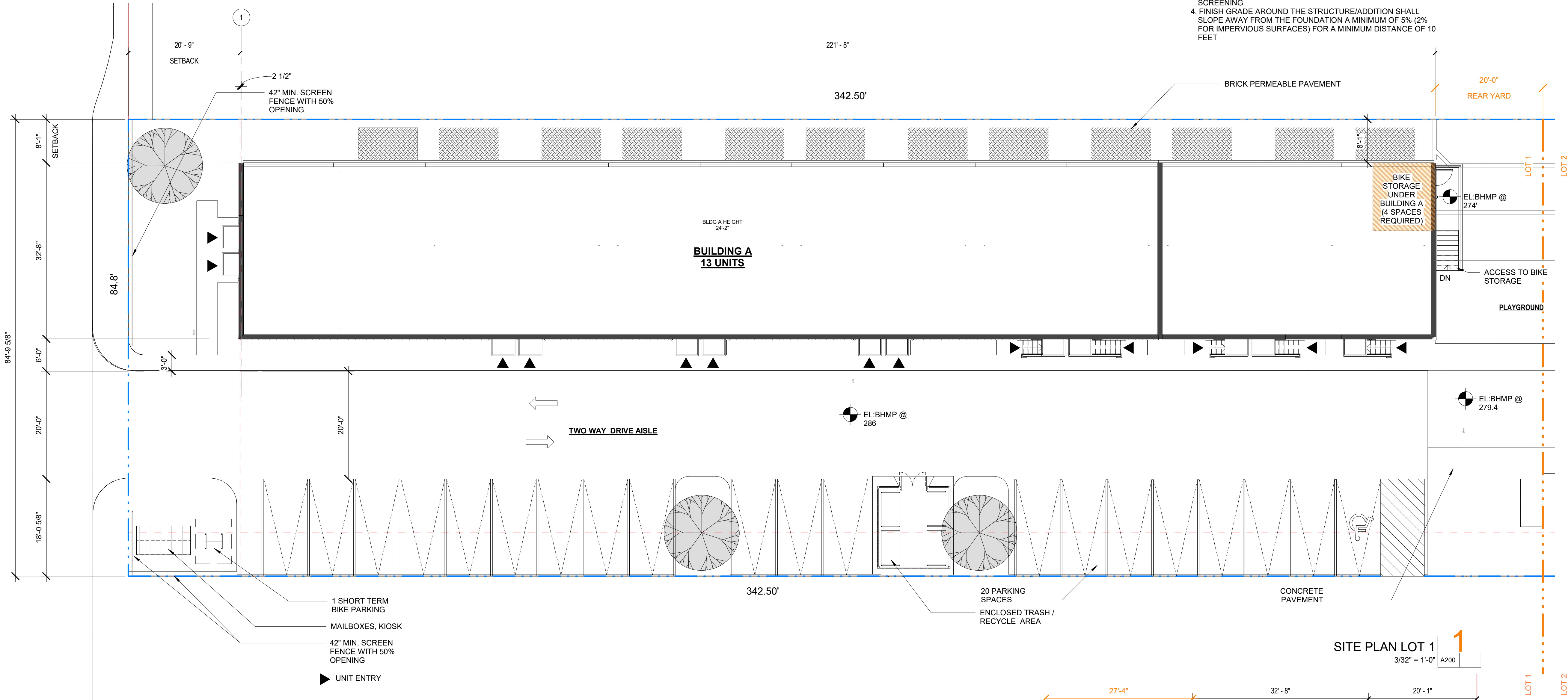

KEY PLAN 3
1" = 30'-0" A200

- SITE NOTES**
1. NATURAL GRADE REMAINS UNCHANGED. SEE CIVIL DRAWINGS
 2. GRADE REFERENCES PROVIDED BY CIVIL ENGINEER
 3. MECH EQUIPMENT IS LESS THAN 48" AND DOES NOT REQUIRE SCREENING
 4. FINISH GRADE AROUND THE STRUCTURE/ADDITION SHALL SLOPE AWAY FROM THE FOUNDATION A MINIMUM OF 5% (2% FOR IMPERVIOUS SURFACES) FOR A MINIMUM DISTANCE OF 10 FEET

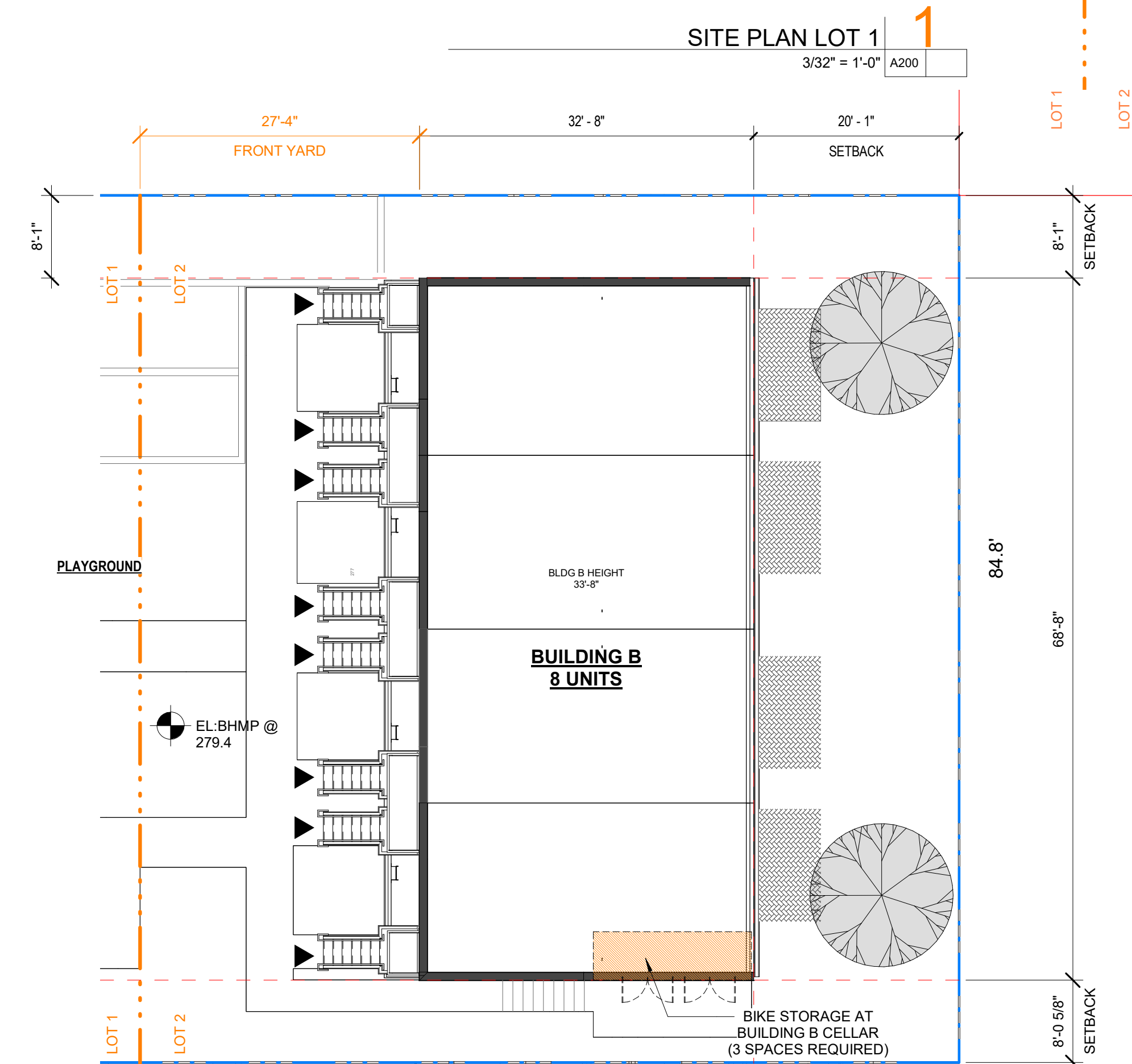

SITE PLAN LOT 2 2
3/32" = 1'-0" A200 A401

AHJ APPROVAL STAMP

LEED DESIGN STUDIO

PROJECT # : 21040

6818 JACKSON AVE
FALLS CHURCH VA 22042
404.375.0733
WWW.LEEDDESIGNSTUDIO.COM



NO.	DESCRIPTION	DATE

ANGER RESIDENCES
2340 AINGER PL SE
WASHINGTON, DC 20020

SHEET TITLE
ARCHITECTURAL SITE PLAN

SHEET NUMBER

A200

05/04/22
SCHEMATIC DESIGN

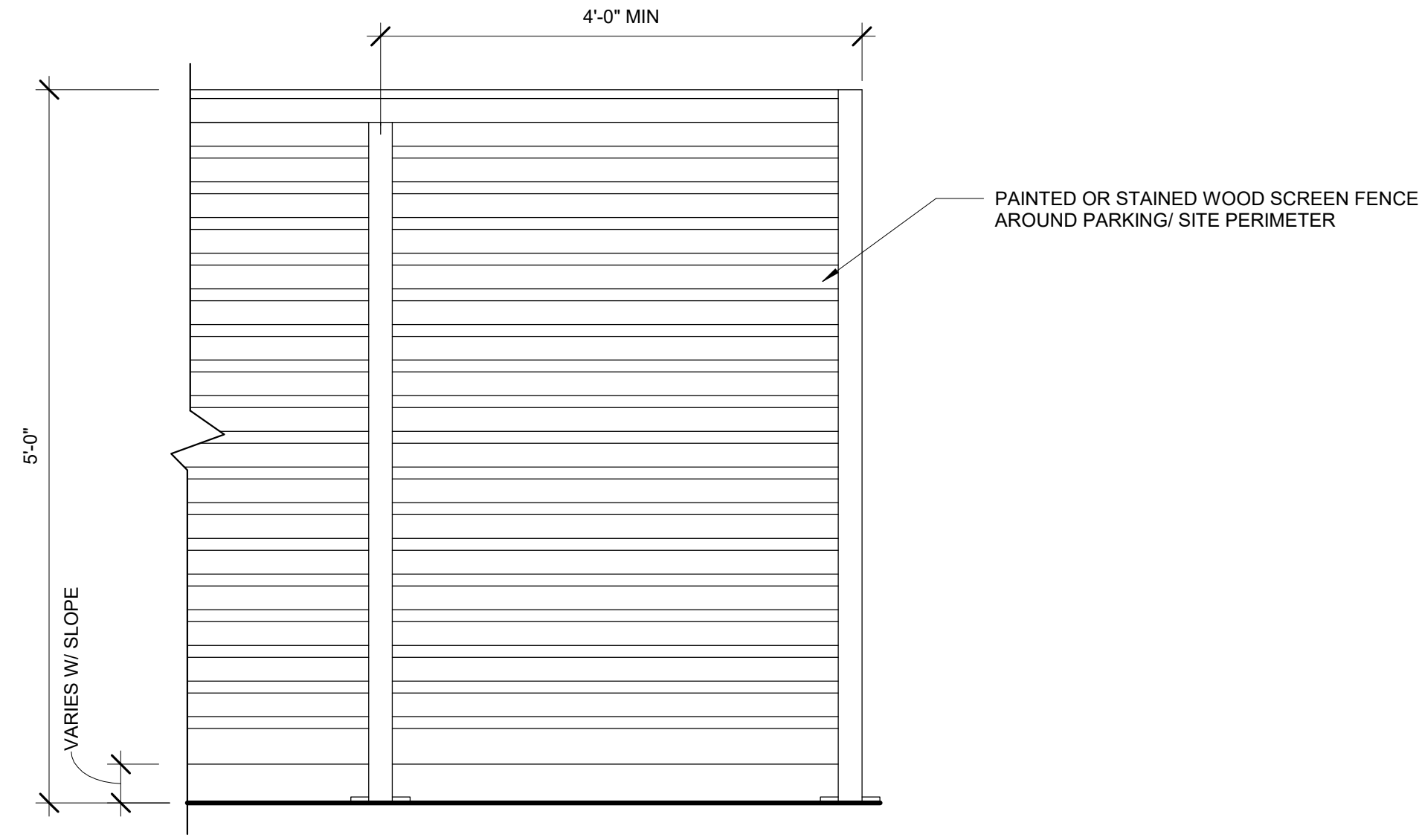

SCREEN FENCE DETAIL **5**
1" = 1'-0" A201

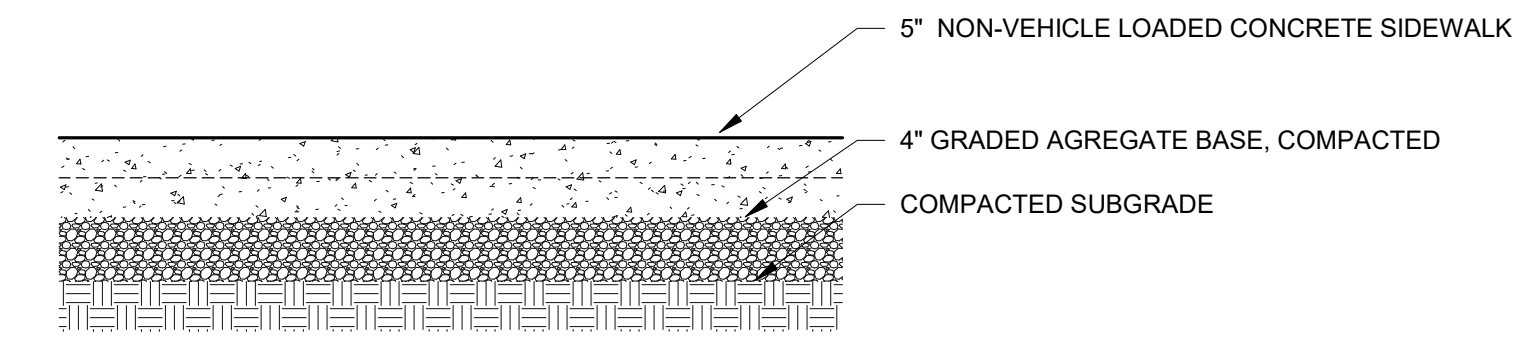

NOTE:
1. CONTRACTOR TO REFER TO CIVIL DRAWINGS AND DDOT STANDARDS FOR GENERAL CONSTRUCTION METHODS LOCATION AND MATERIALS.

CONCRETE LEAD WALK DETAIL **1**
1" = 1'-0" A201

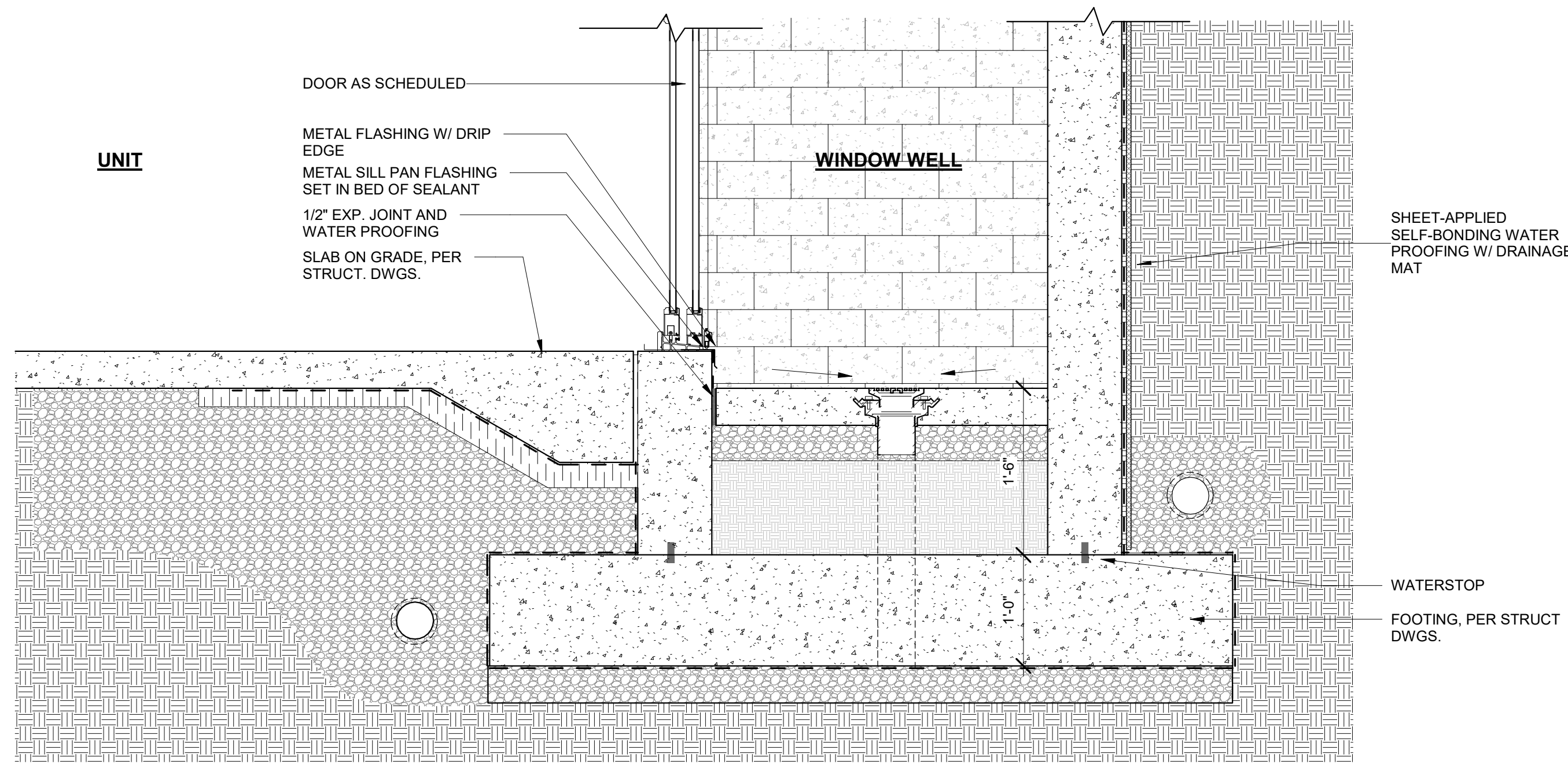

WINDOW WELL DETAIL **4**
1" = 1'-0" A201

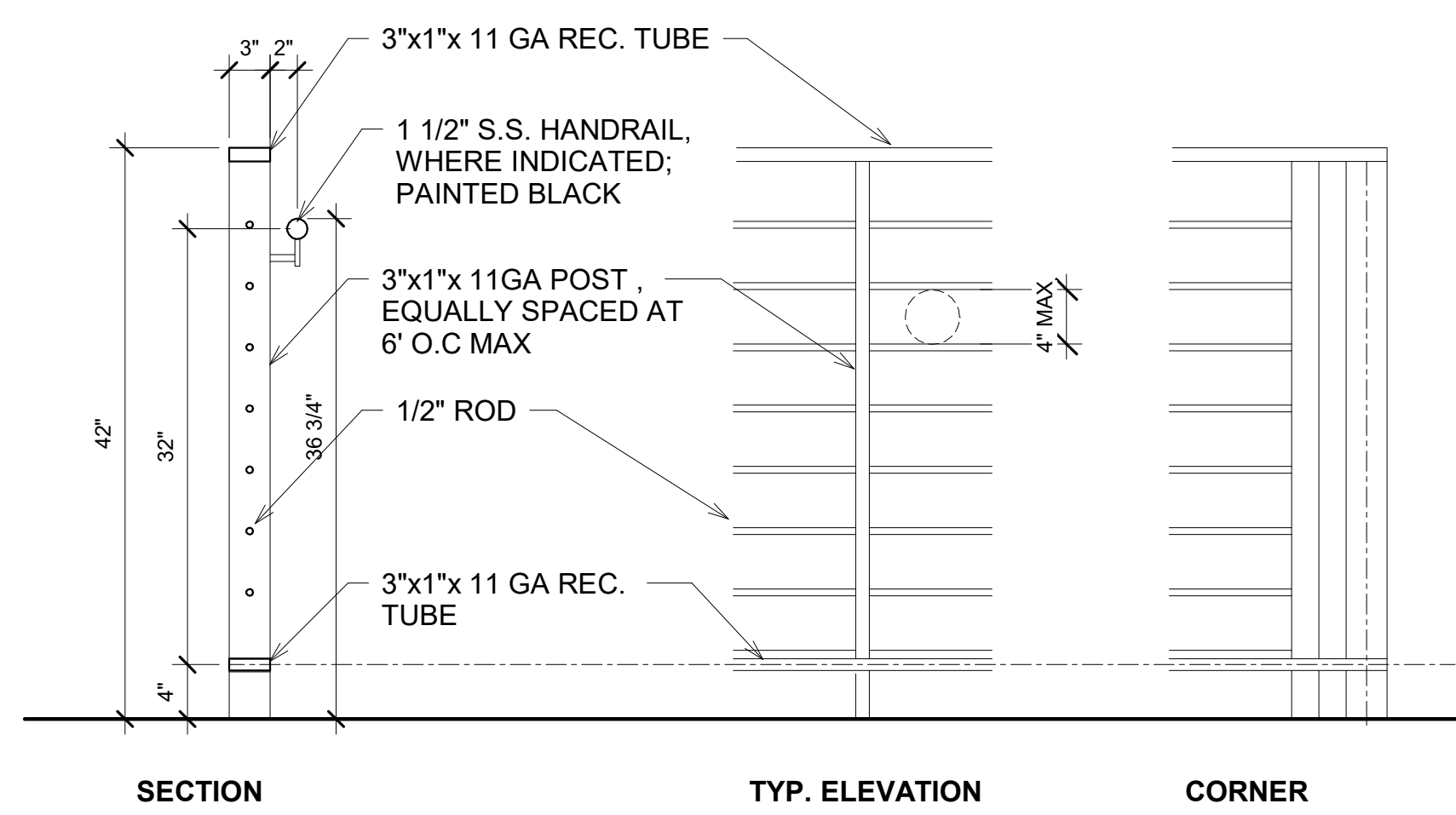

TYP. MTL GUARDRAIL **3**
1" = 1'-0" A201

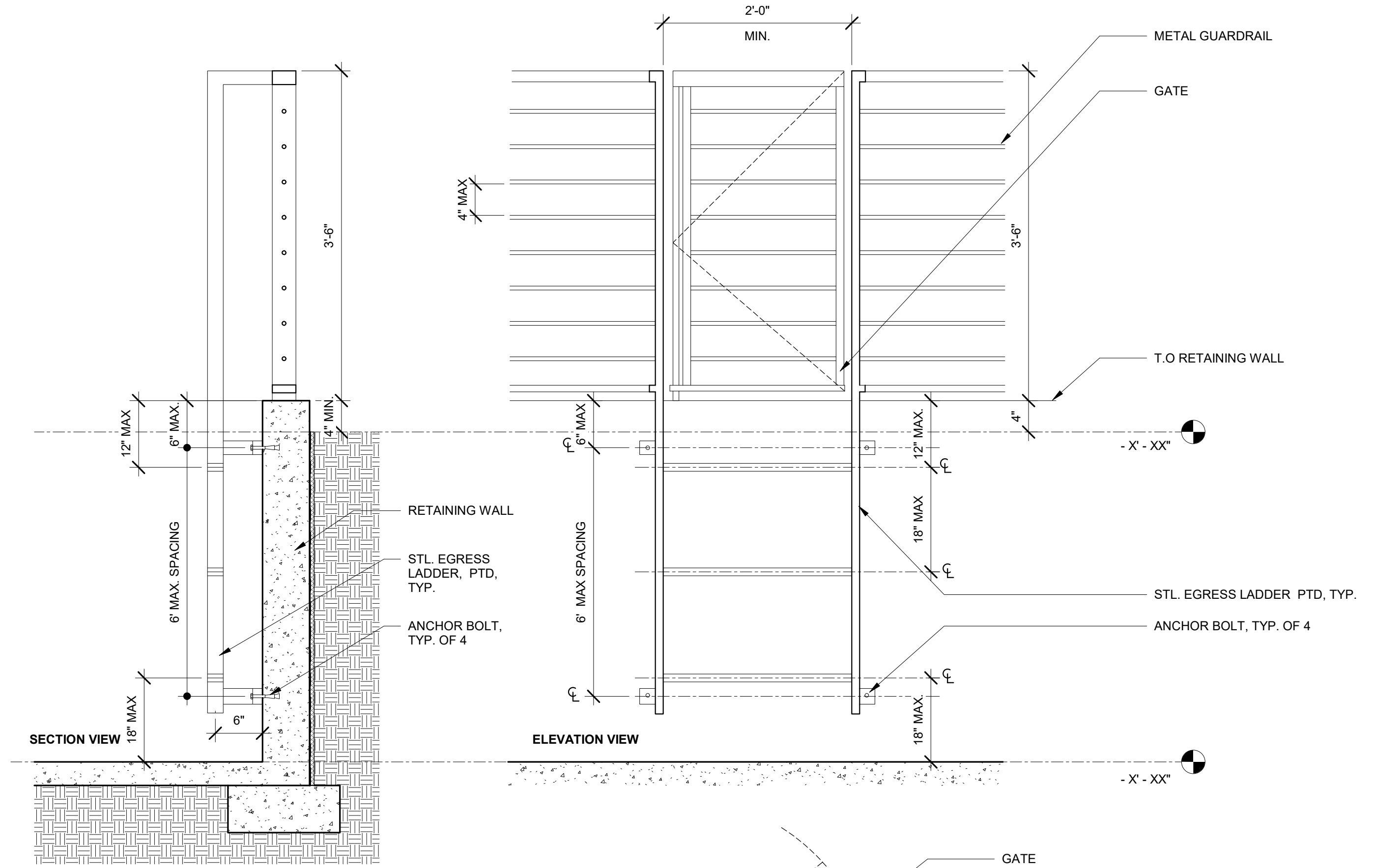

EGRESS LADDER DETAIL **2**
1" = 1'-0" A201

AHJ APPROVAL STAMP

LEEDESIGN.STUDIO

PROJECT # : 21000

6818 JACKSON AVE
FALLS CHURCH, VA 22042
404.375.0733
WWW.LEEDSIGN.STUDIO



NO.	DESCRIPTION	DATE

ANGER RESIDENCES
2340 ANGER PL SE
WASHINGTON, DC 20020

SHEET TITLE
TYPICAL SITE DETAILS

SHEET NUMBER

A201

05/04/22
SCHEMATIC DESIGN

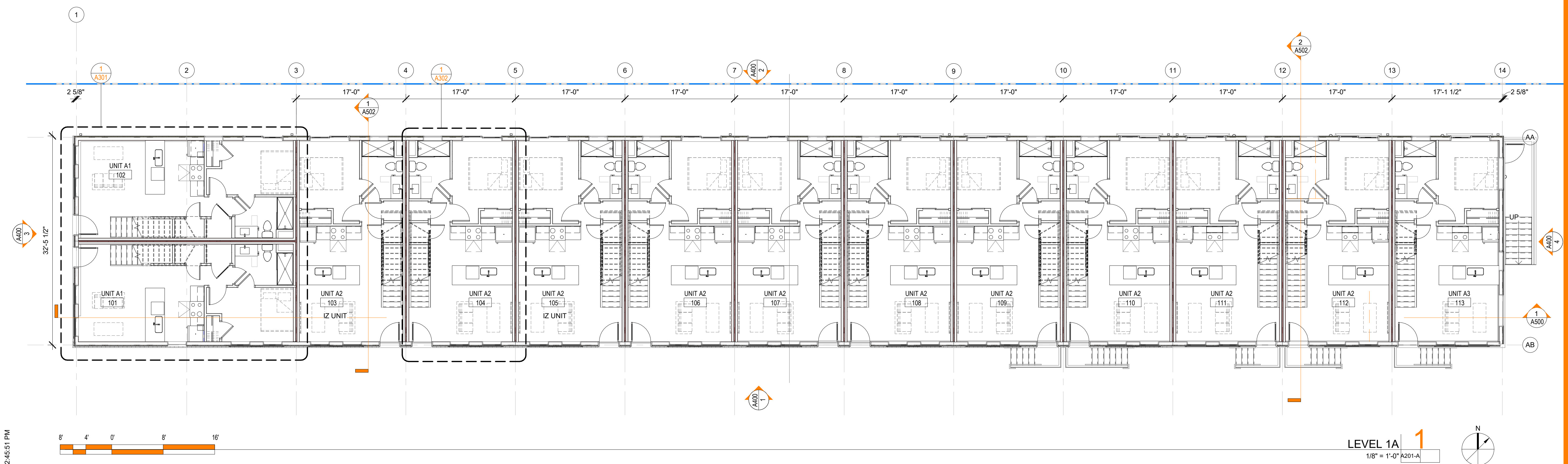
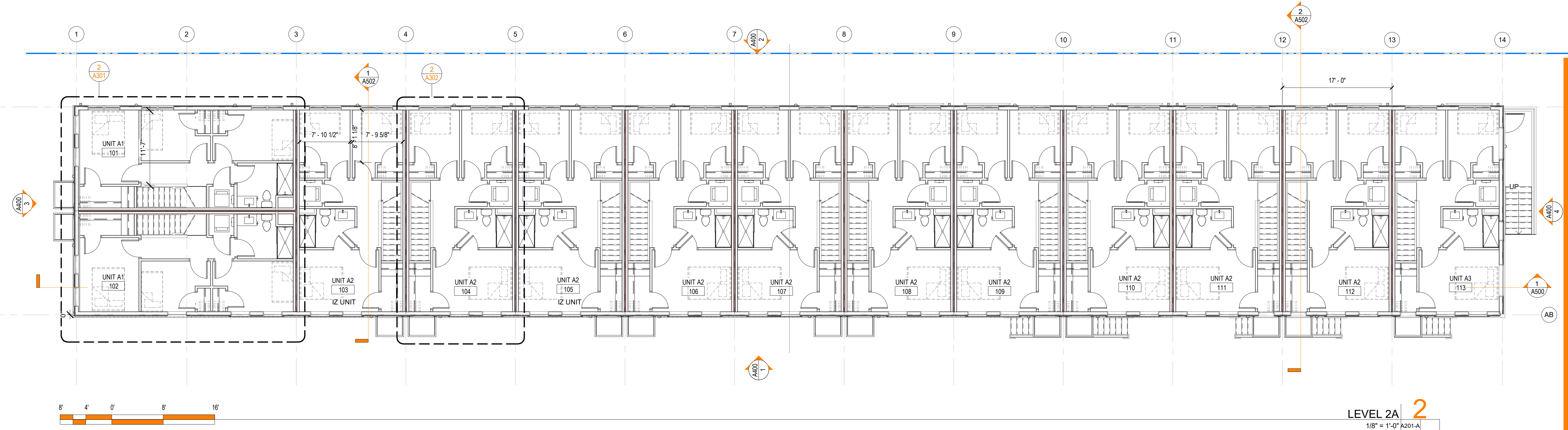

AHJ APPROVAL STAMP

LEEDESIGN.STUDIO

PROJECT # : 21000

6818 JACKSON AVE
FALLS CHURCH, VA 22042
404.375.0733
WWW.LEEDSIGN.STUDIO

ALL INFORMATION CONTAINED HEREIN IS THE PROPERTY OF LEE DESIGN STUDIO. IT IS TO BE USED ONLY FOR THE PROJECT AND SITE SPECIFICALLY IDENTIFIED HEREIN. ANY REUSE OR MODIFICATION OF THIS INFORMATION WITHOUT THE WRITTEN PERMISSION OF LEE DESIGN STUDIO IS STRICTLY PROHIBITED.

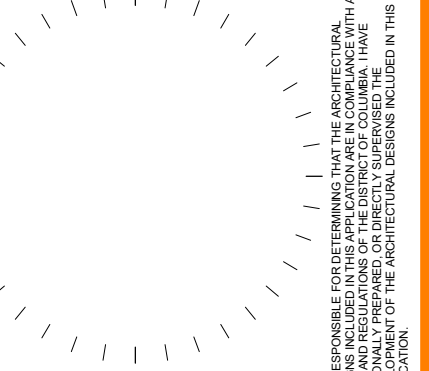

NO.	DESCRIPTION	DATE

ANGER RESIDENCES
2340 ANGER PL SE
WASHINGTON, DC 20020

SHEET TITLE
BUILDING A - FIRST AND SECOND FLOOR PLAN
SHEET NUMBER

A201-A
05/04/22
SCHEMATIC DESIGN

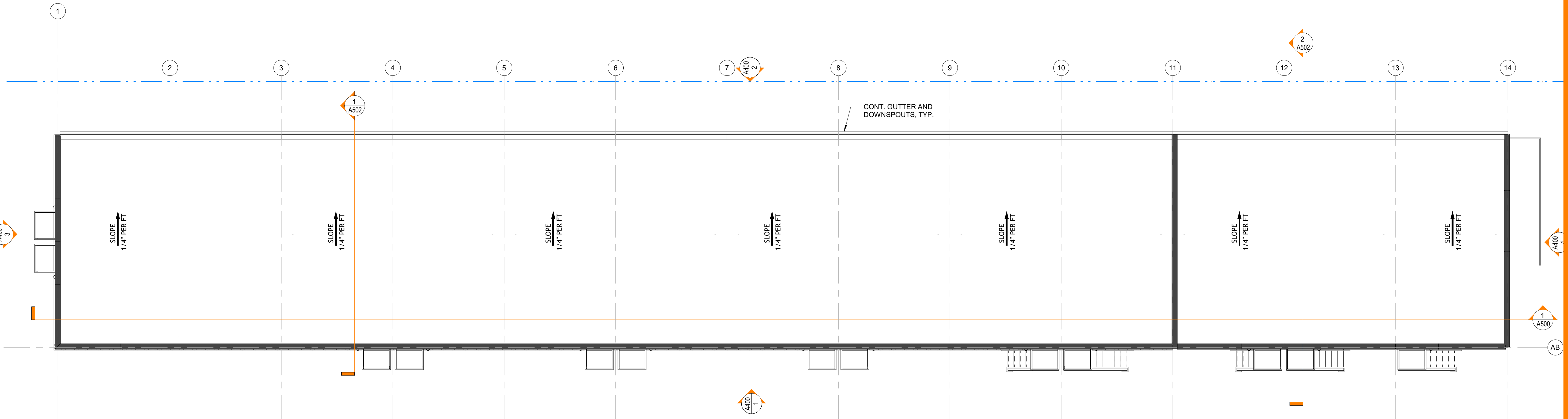

T.O. ROOF - A1
 1/8" = 1'-0" A202-A

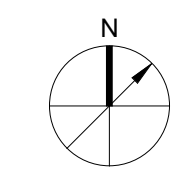

LEEDESIGN.STUDIO

6818 JACKSON AVE
 FALLS CHURCH, VA 22042
 404.375.0733
 WWW.LEEDSIGN.STUDIO

PROJECT # :
21000

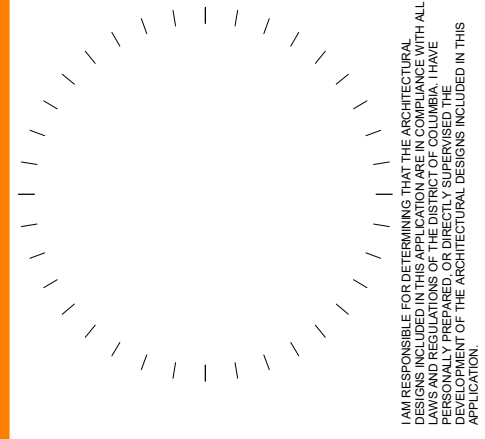

NO.	DESCRIPTION	DATE

ANGER RESIDENCES
 2340 ANGER PL SE
 WASHINGTON, DC 20020

SHEET TITLE
BUILDING A - ROOF PLAN

SHEET NUMBER

A202-A
 05/04/22
 SCHEMATIC DESIGN

AHJ APPROVAL STAMP

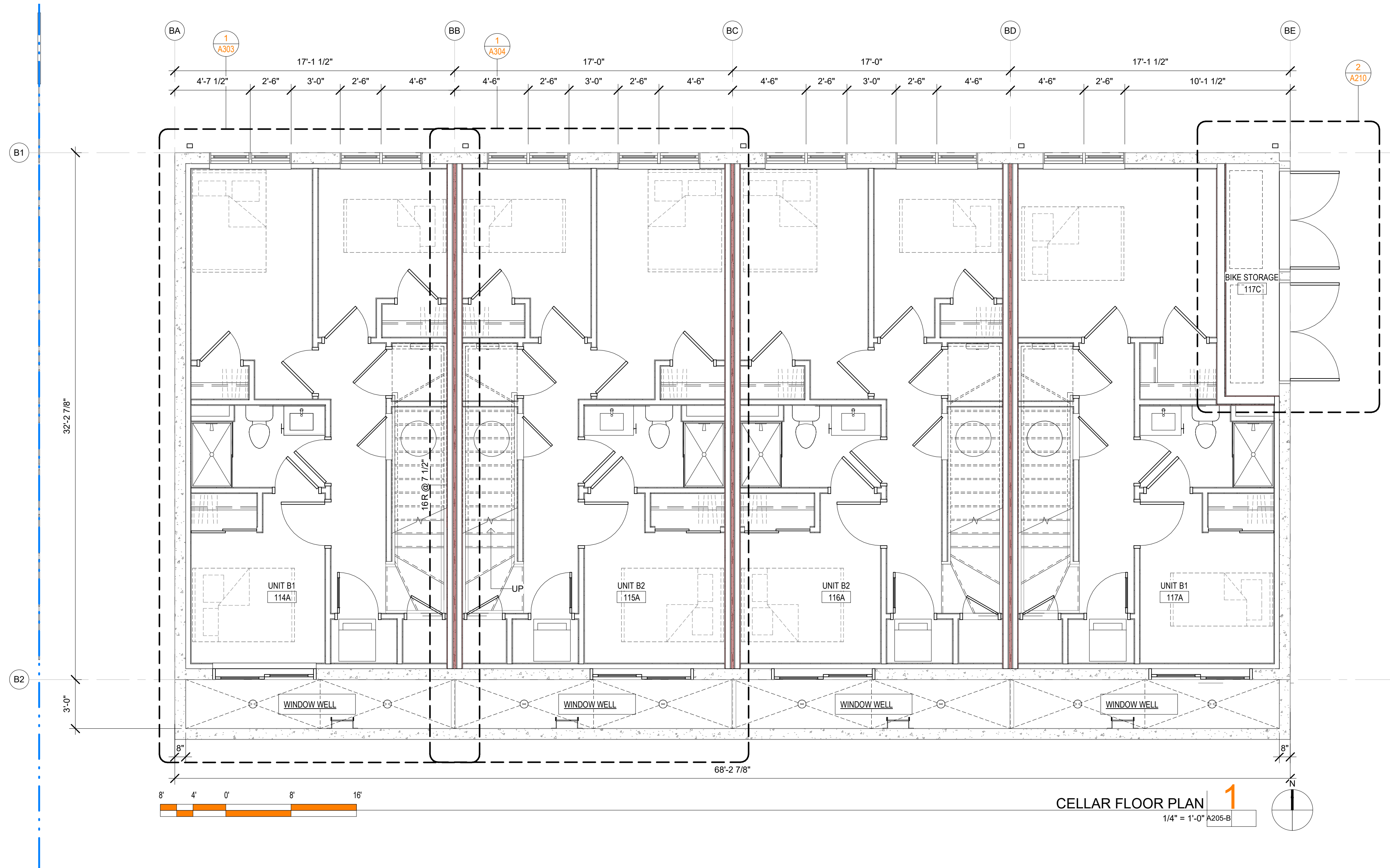

CELLAR FLOOR PLAN 1

1/4" = 1'-0" A205-B

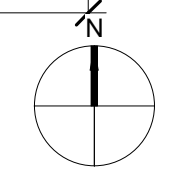

LEED DESIGN STUDIO

ANGER RESIDENCES
2340 ANGER PL SE
WASHINGTON, DC 20020

SHEET TITLE
BUILDING B - CELLAR
FLOOR PLAN

SHEET NUMBER
A205-B
05/04/22
SCHEMATIC DESIGN

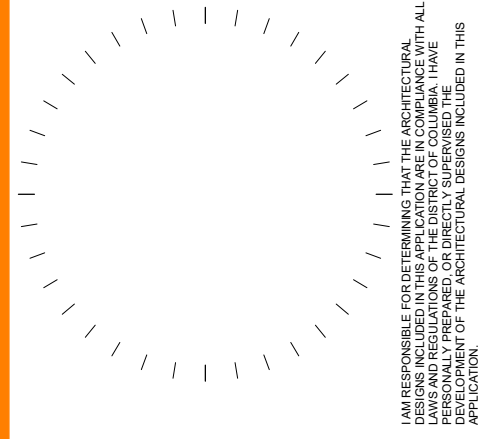

NO.	DESCRIPTION	DATE

AHJ APPROVAL STAMP

PROJECT # :
21000

6818 JACKSON AVE
FALLS CHURCH, VA 22042
404.375.0733
WWW.LEEDSIGN.STUDIO

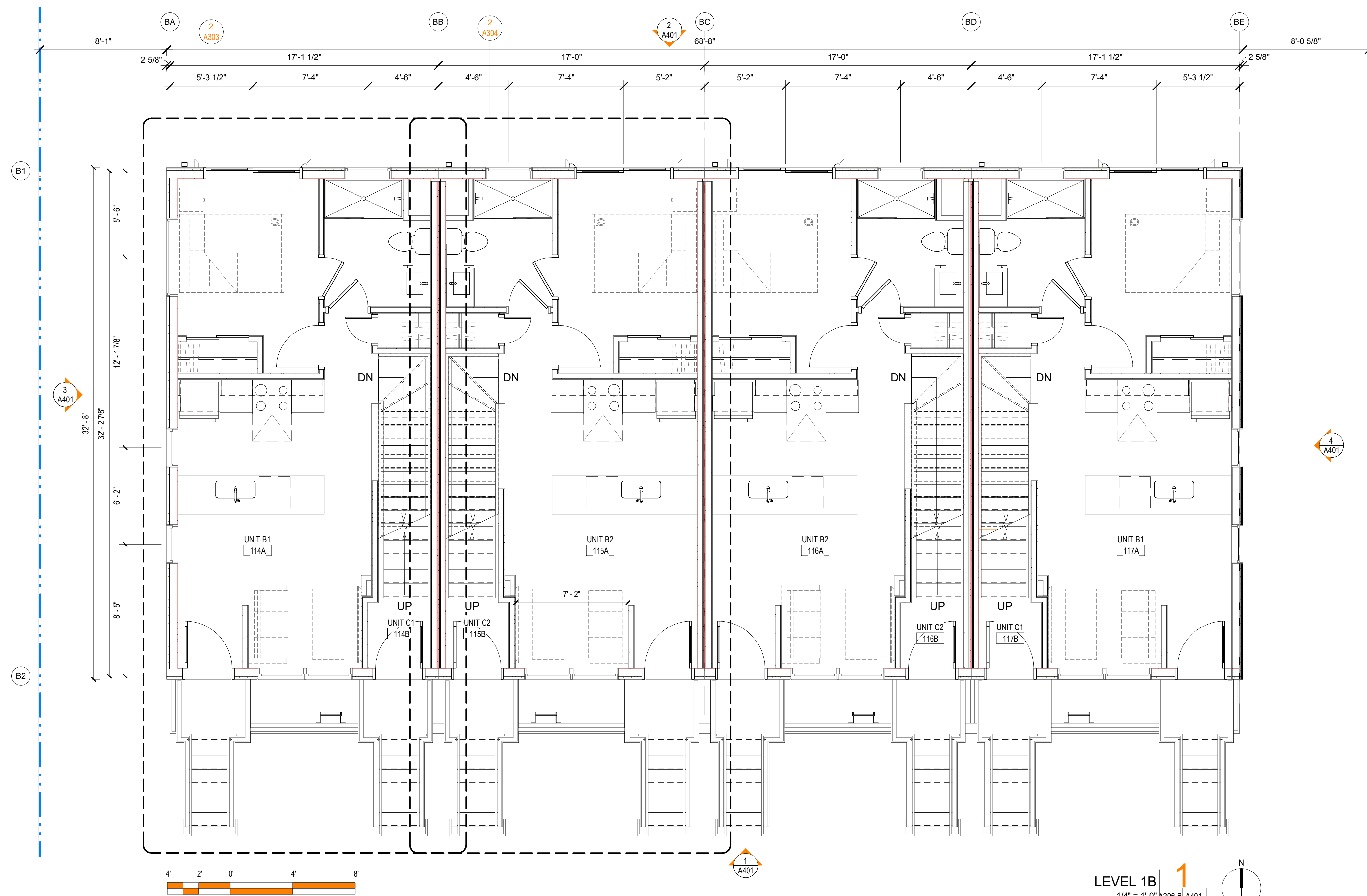

AHJ APPROVAL STAMP

LEEDESIGN.STUDIO

6818 JACKSON AVE
FALLS CHURCH, VA 22042
404.375.0733
WWW.LEEDSIGN.STUDIO

PROJECT #:
21000

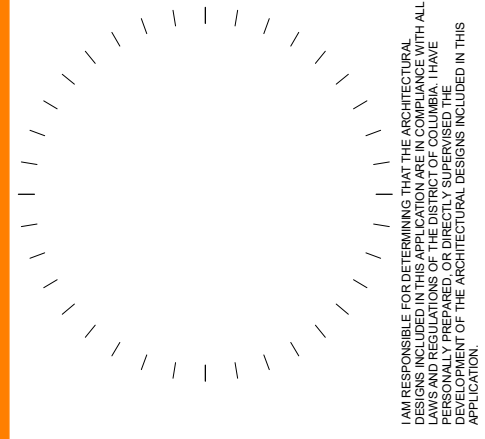

NO.	DESCRIPTION	DATE

ANGER RESIDENCES
2340 ANGER PL SE
WASHINGTON, DC 20020

SHEET TITLE
BUILDING B - FIRST FLOOR PLAN

SHEET NUMBER

A206-B
05/04/22
SCHEMATIC DESIGN

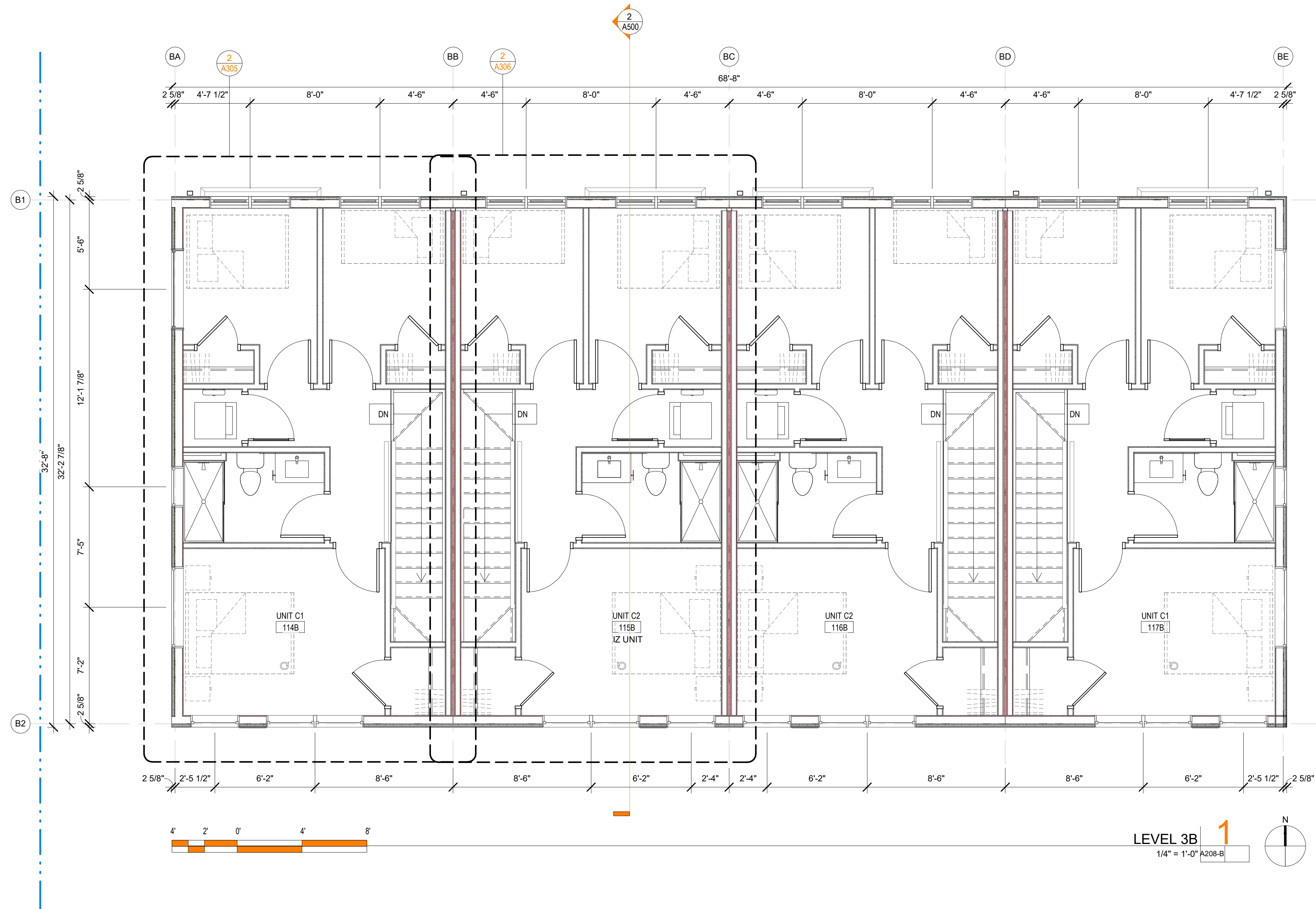

AHJ APPROVAL STAMP

LEEDesign.STUDIO

PROJECT # : 21000

6818 JACKSON AVE
FALLS CHURCH, VA 22042
404.375.0733
WWW.LEEDesign.STUDIO

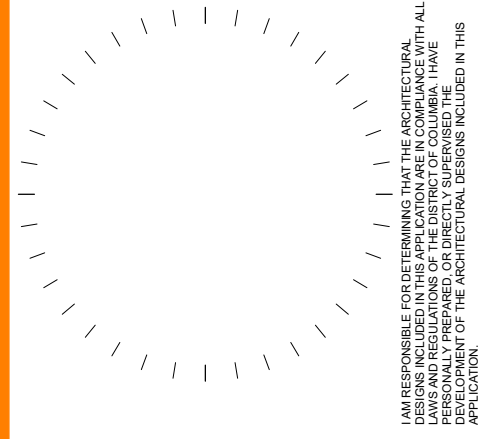

NO.	DESCRIPTION	DATE

ANGER RESIDENCES
2340 AINGER PL SE
WASHINGTON, DC 20020

SHEET TITLE
BUILDING B - THRID
FLOOR PLAN

SHEET NUMBER
A208-B
05/04/22
SCHEMATIC DESIGN



T.O. ROOF - B
1
1/4" = 1'-0" A209-B

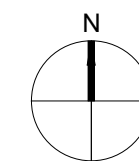

AHJ APPROVAL STAMP

LEEDESIGN.STUDIO

6818 JACKSON AVE
FALLS CHURCH, VA 22042
404.375.0733
WWW.LEEDSIGN.STUDIO

PROJECT #:
2100

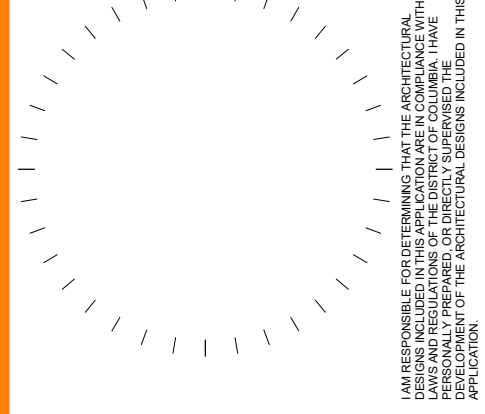

NO.	DESCRIPTION	DATE

ANGER RESIDENCES
2340 ANGER PL SE
WASHINGTON, DC 20020

SHEET TITLE
BUILDING B - ROOF PLAN

SHEET NUMBER

A209-B
05/04/22
SCHEMATIC DESIGN

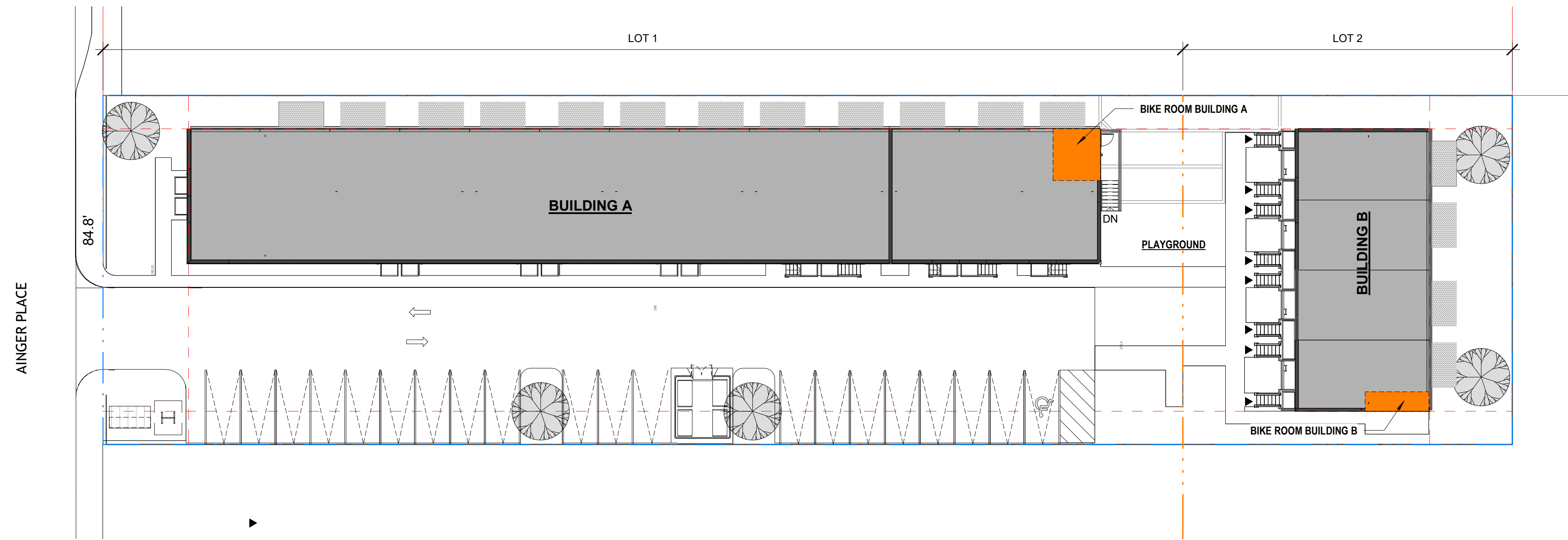

BIKE ROOMS LOCATION KEY PLAN **1**
1" = 20'-0" A210

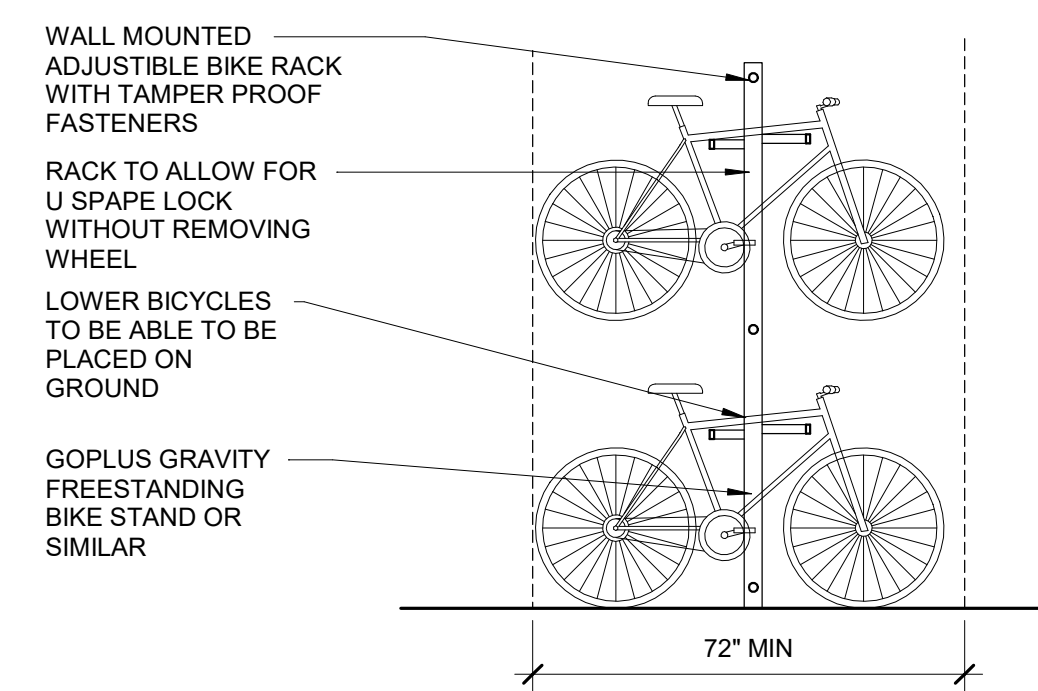

NOTE:
WHEN BICYCLE PARKING SPACES ARE REQUIRED, SIGNS SHALL BE POSTED IN A PROMINENT PLACE AT EACH ENTRANCE TO THE BUILDING OR STRUCTURE STATING WHERE BICYCLE PARKING SPACES ARE LOCATED, DCMR TITLE 11, SUBTITLE C801.1.

BIKE MOUNTING ELEVATION **4**
3/8" = 1'-0" A210

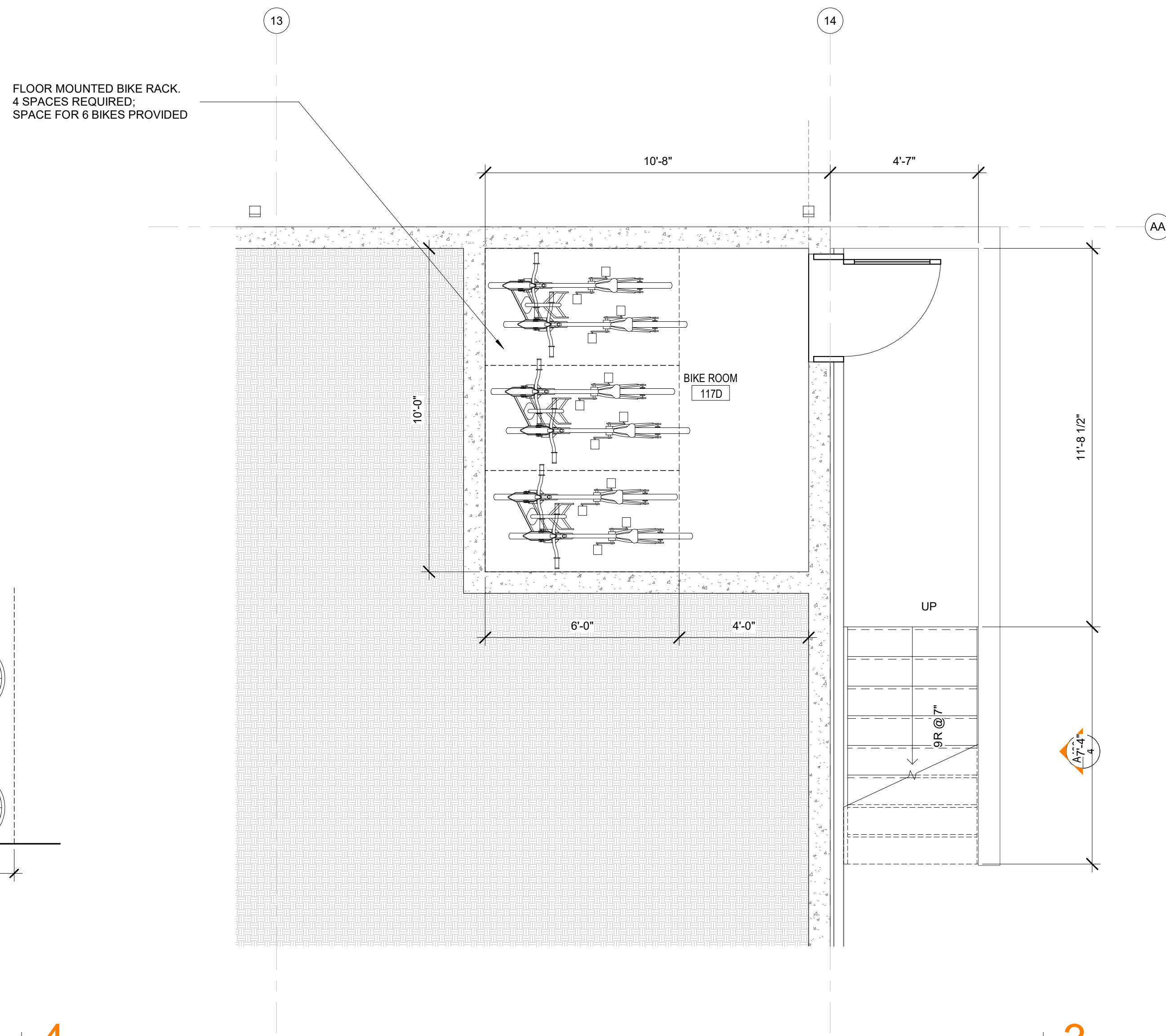

BIKE STORAGE - BUILDING A **3**
3/8" = 1'-0" A210

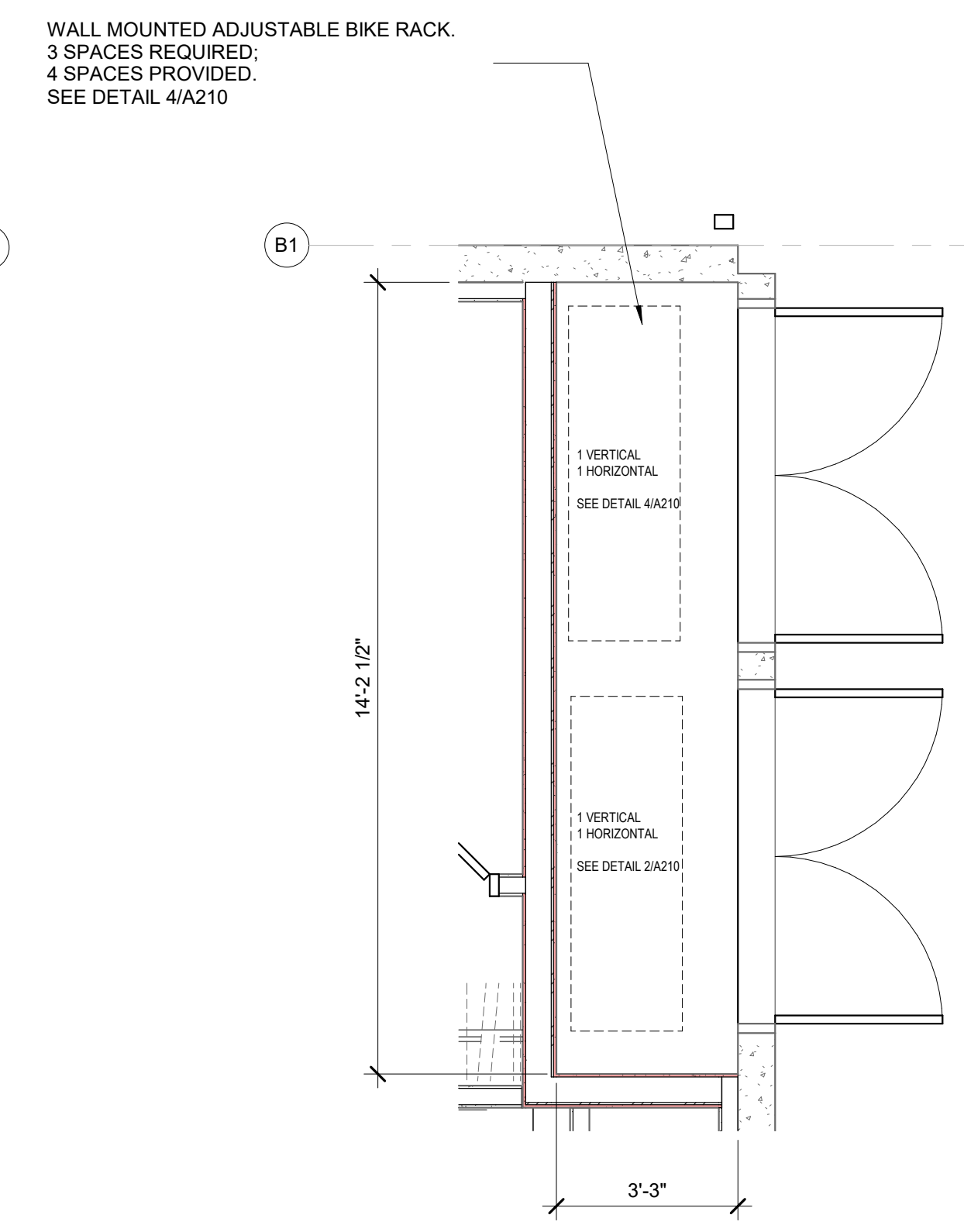

BIKE STORAGE - BUILDING B **2**
3/8" = 1'-0" A210

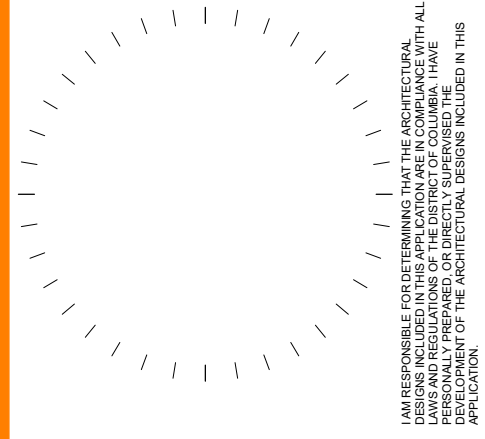

NO.	DESCRIPTION	DATE

ANGER RESIDENCES
2340 ANGER PL SE
WASHINGTON, DC 20020

SHEET TITLE
BIKE STORAGE

SHEET NUMBER

A210

05/04/22
SCHEMATIC DESIGN

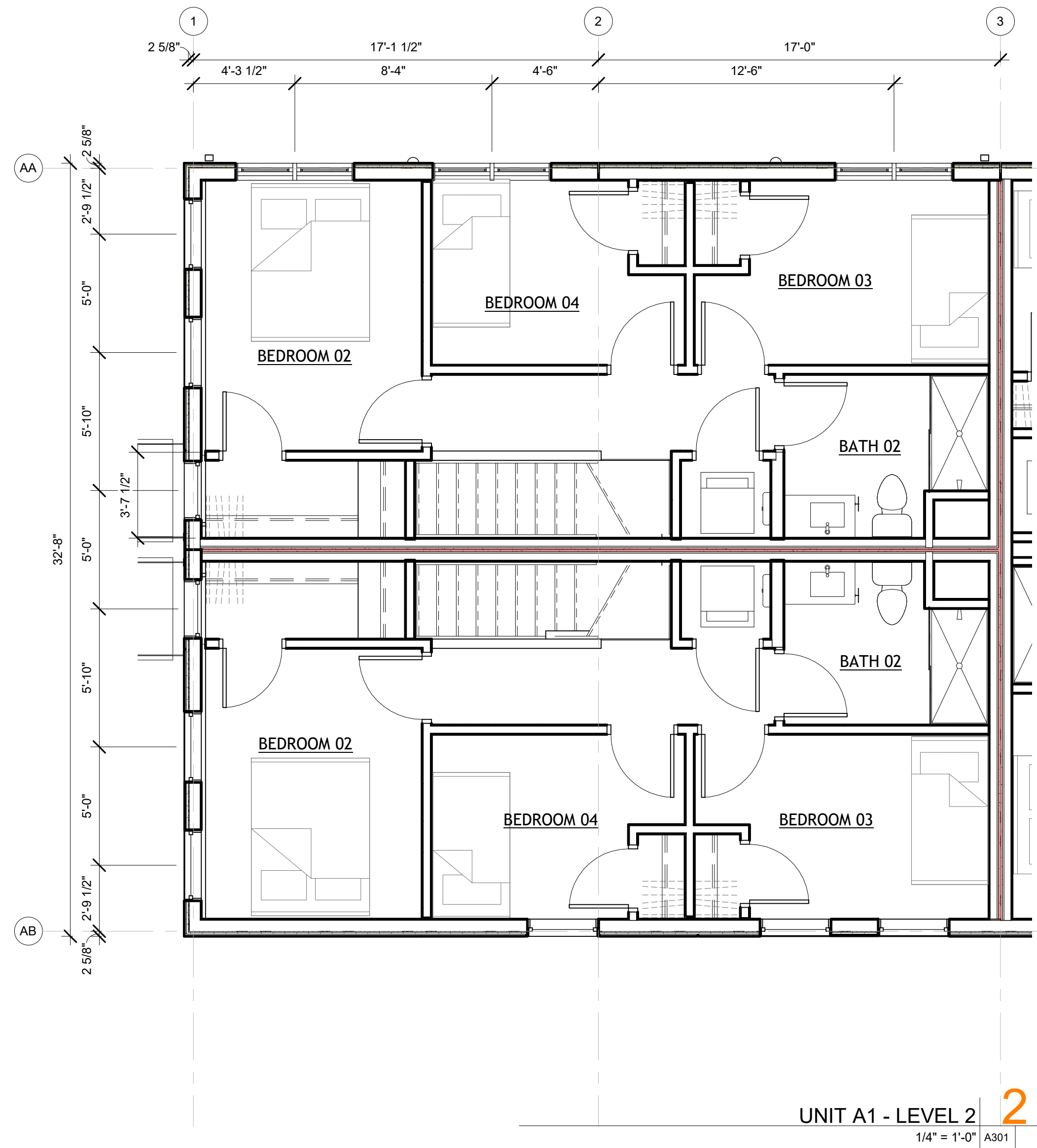

UNIT A1 - LEVEL 2
1/4" = 1'-0" A301

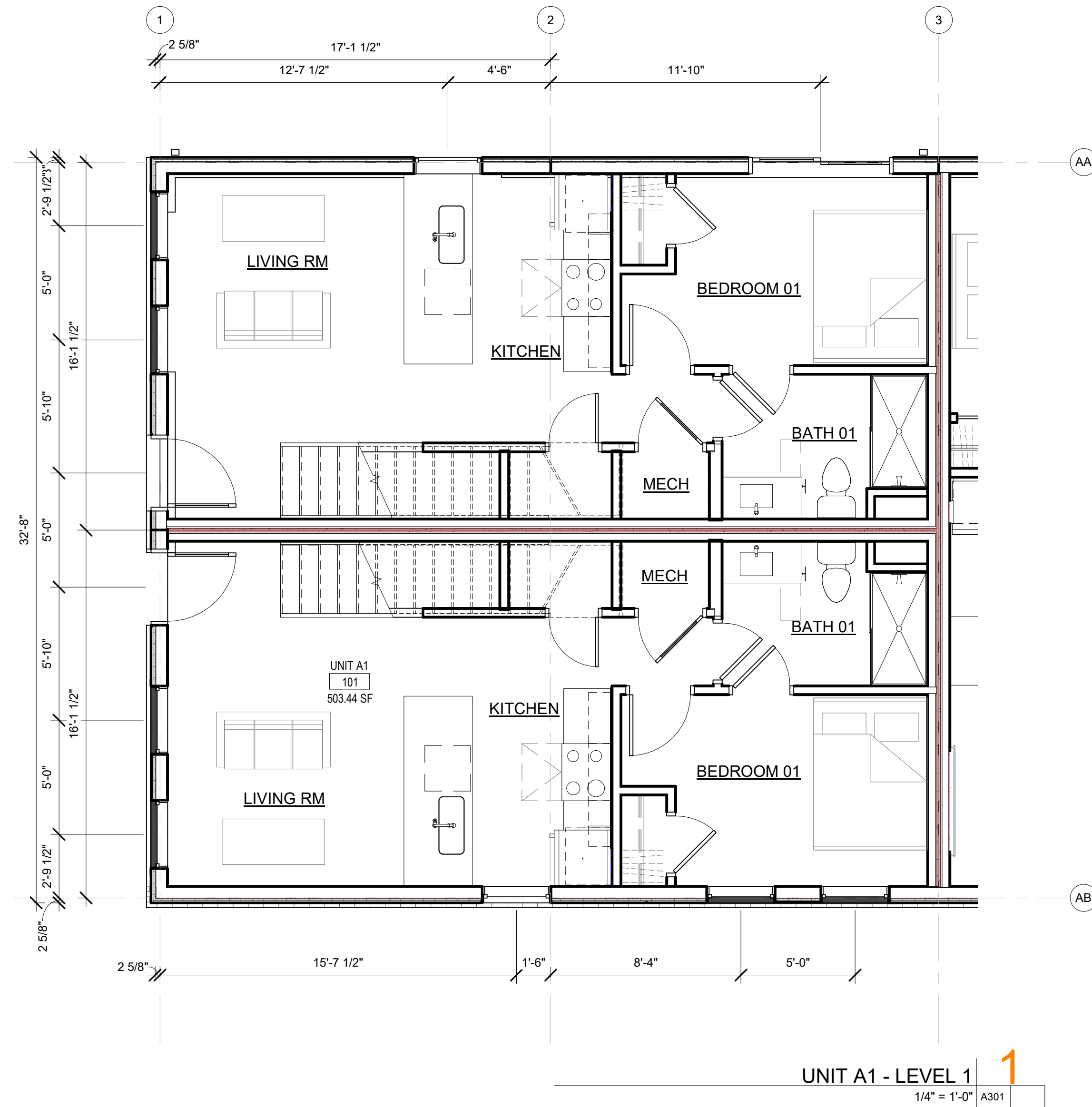

UNIT A1 - LEVEL 1
1/4" = 1'-0" A301

AHJ APPROVAL STAMP

LEED DESIGN STUDIO

6818 JACKSON AVE
FALLS CHURCH VA 22042
404.375.0733
WWW.LEEDSIGN.STUDIO

PROJECT # :
21000



NO.	DESCRIPTION	DATE

ANGER RESIDENCES
2340 ANGER PL SE
WASHINGTON, DC 20020

SHEET TITLE
UNIT A1 - PLANS AND
RCPS

SHEET NUMBER

A301

05/04/22
SCHEMATIC DESIGN

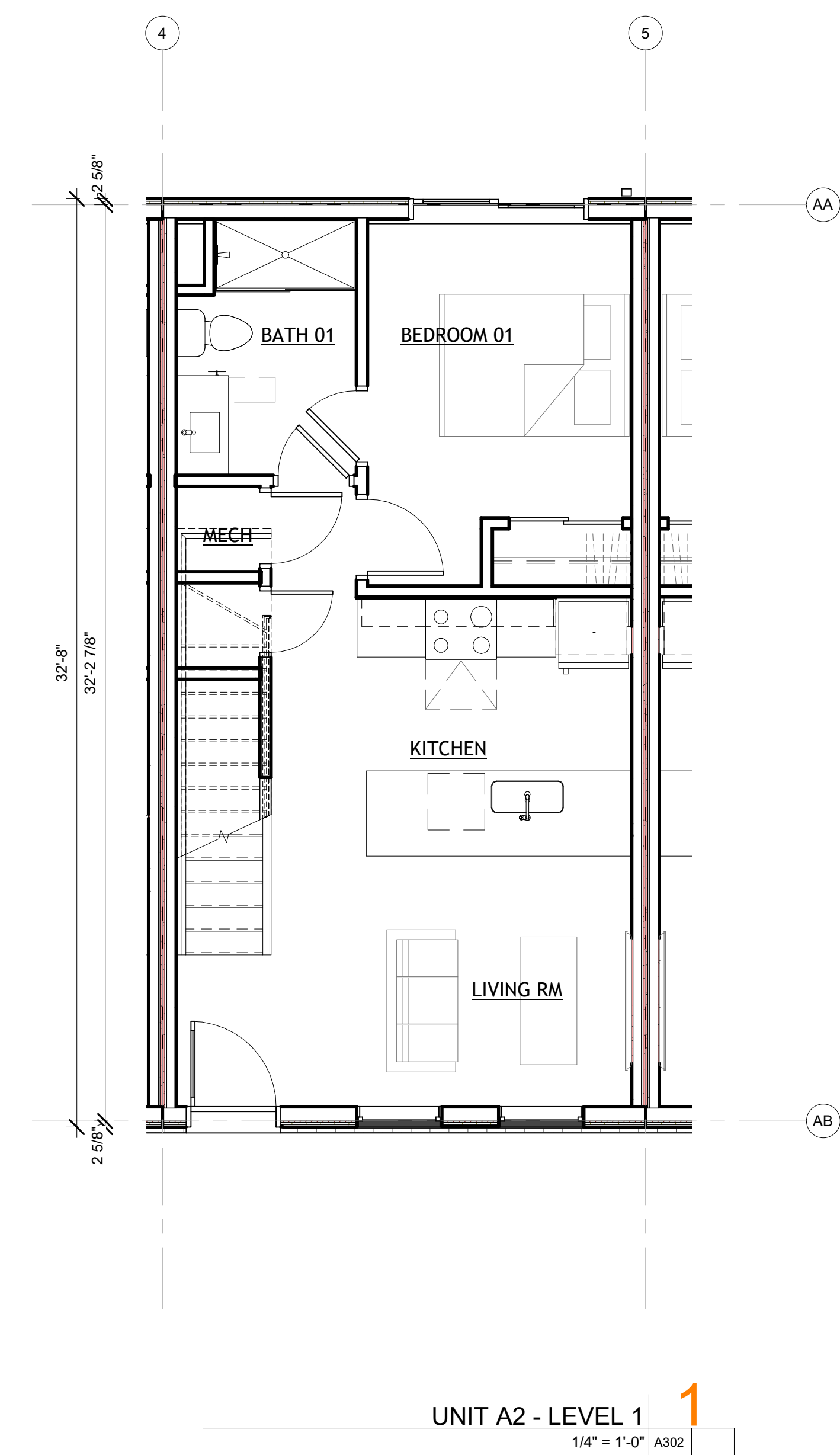
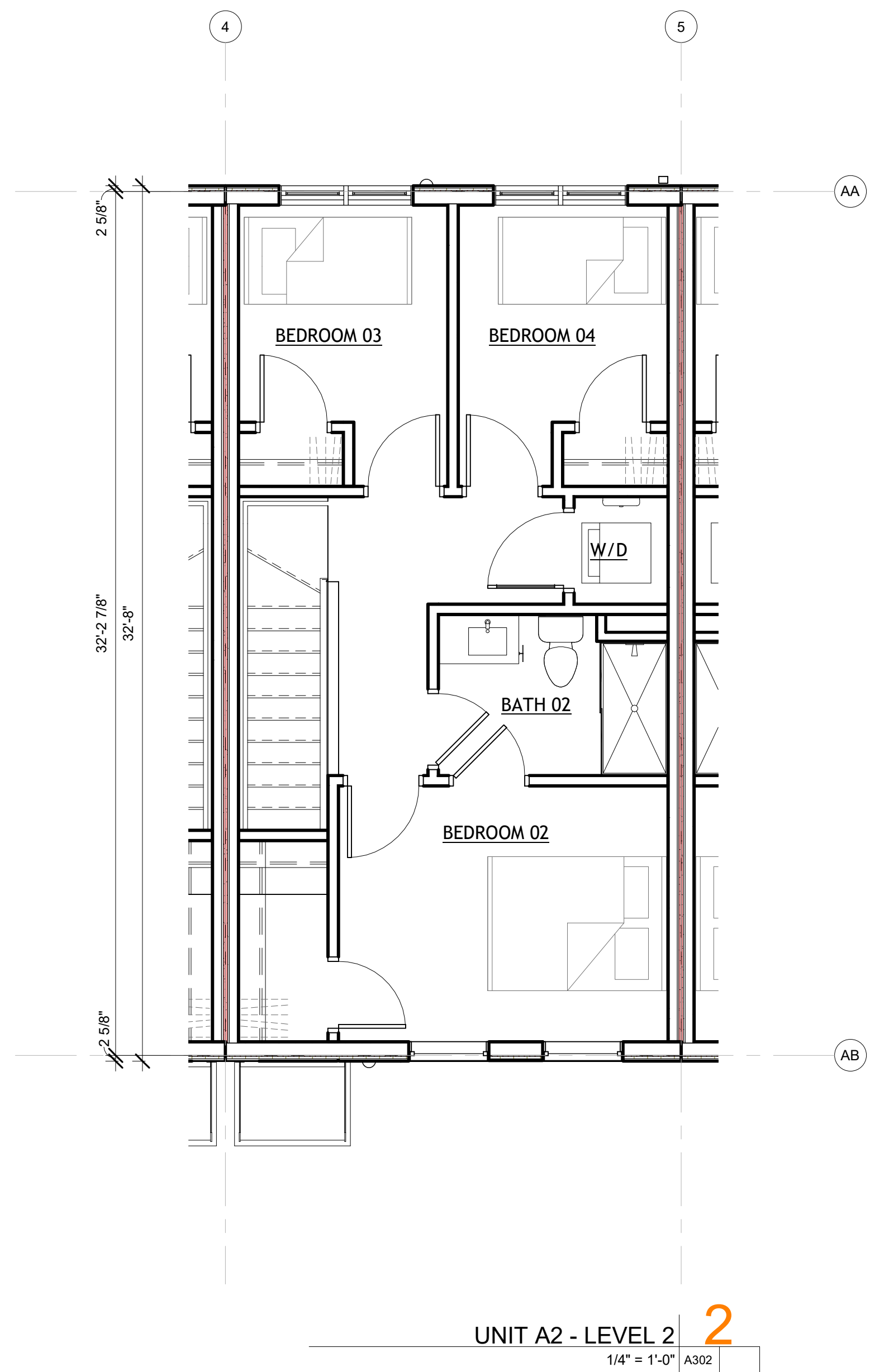

LEEDESIGN.STUDIO

6818 JACKSON AVE
FALLS CHURCH, VA 22042
404.375.0733
WWW.LEEDSIGN.STUDIO

PROJECT # :
21000

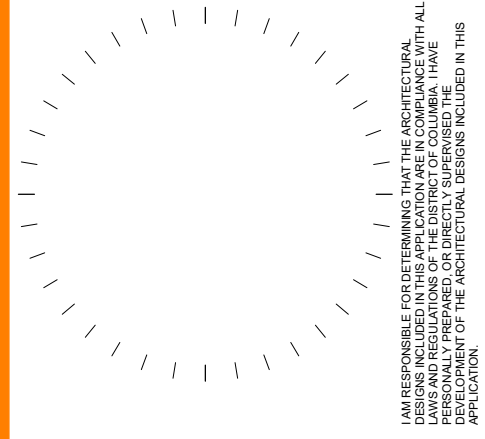

NO.	DESCRIPTION	DATE

ANGER RESIDENCES
2340 ANGER PL SE
WASHINGTON, DC 20020

SHEET TITLE
UNIT A2 - PLANS AND
RCPS
SHEET NUMBER

A302

05/04/22
SCHEMATIC DESIGN

2019 LEE DESIGN STUDIOS LLC

AHJ APPROVAL STAMP

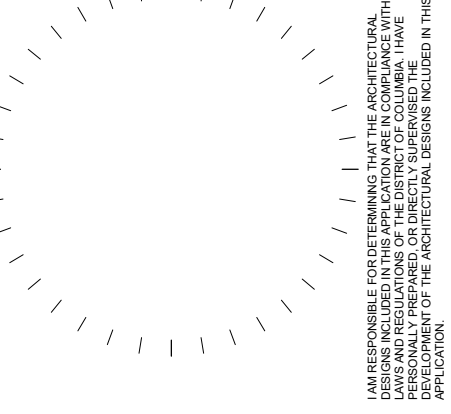
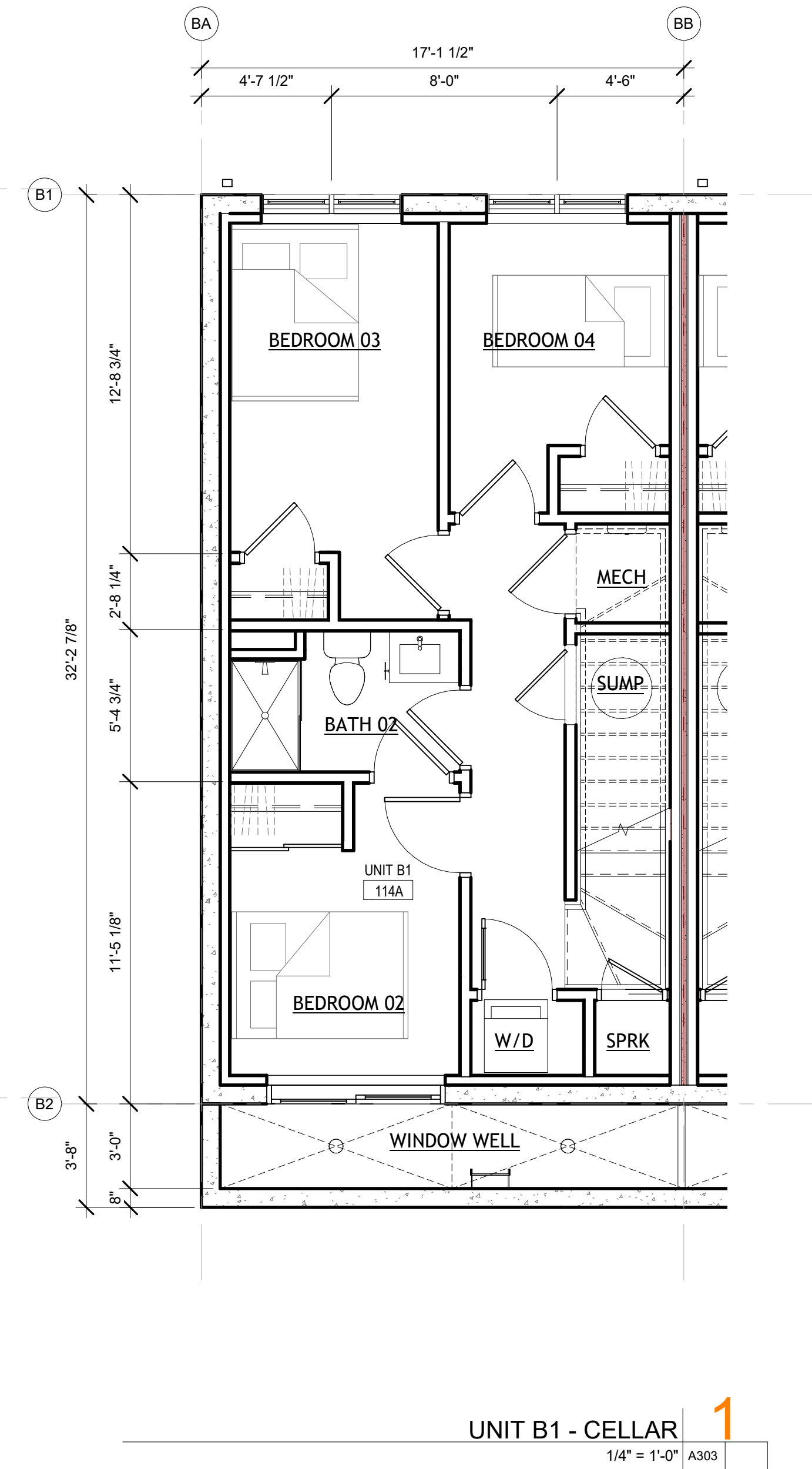
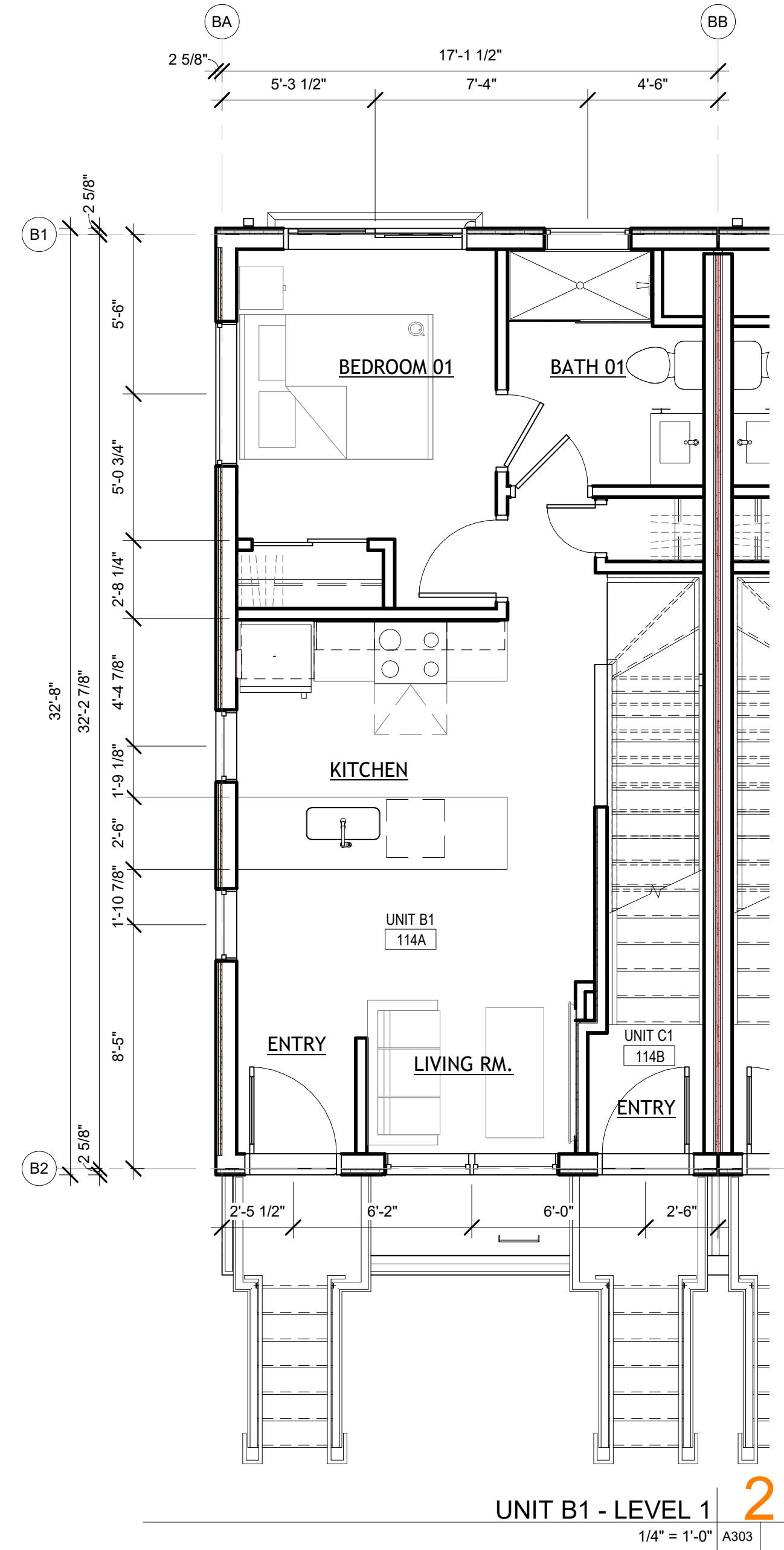

NO.	DESCRIPTION	DATE

ANGER RESIDENCES
2340 ANGER PL SE
WASHINGTON, DC 20020

SHEET TITLE
UNIT B1 - PLANS AND RCPS
SHEET NUMBER

A303
05/04/22
SCHEMATIC DESIGN

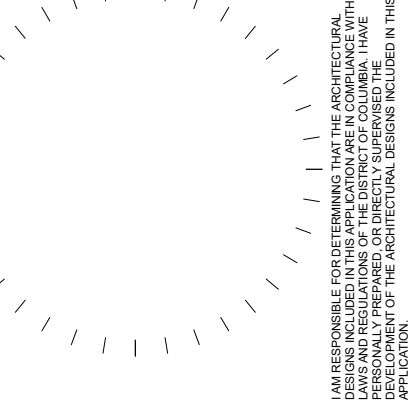
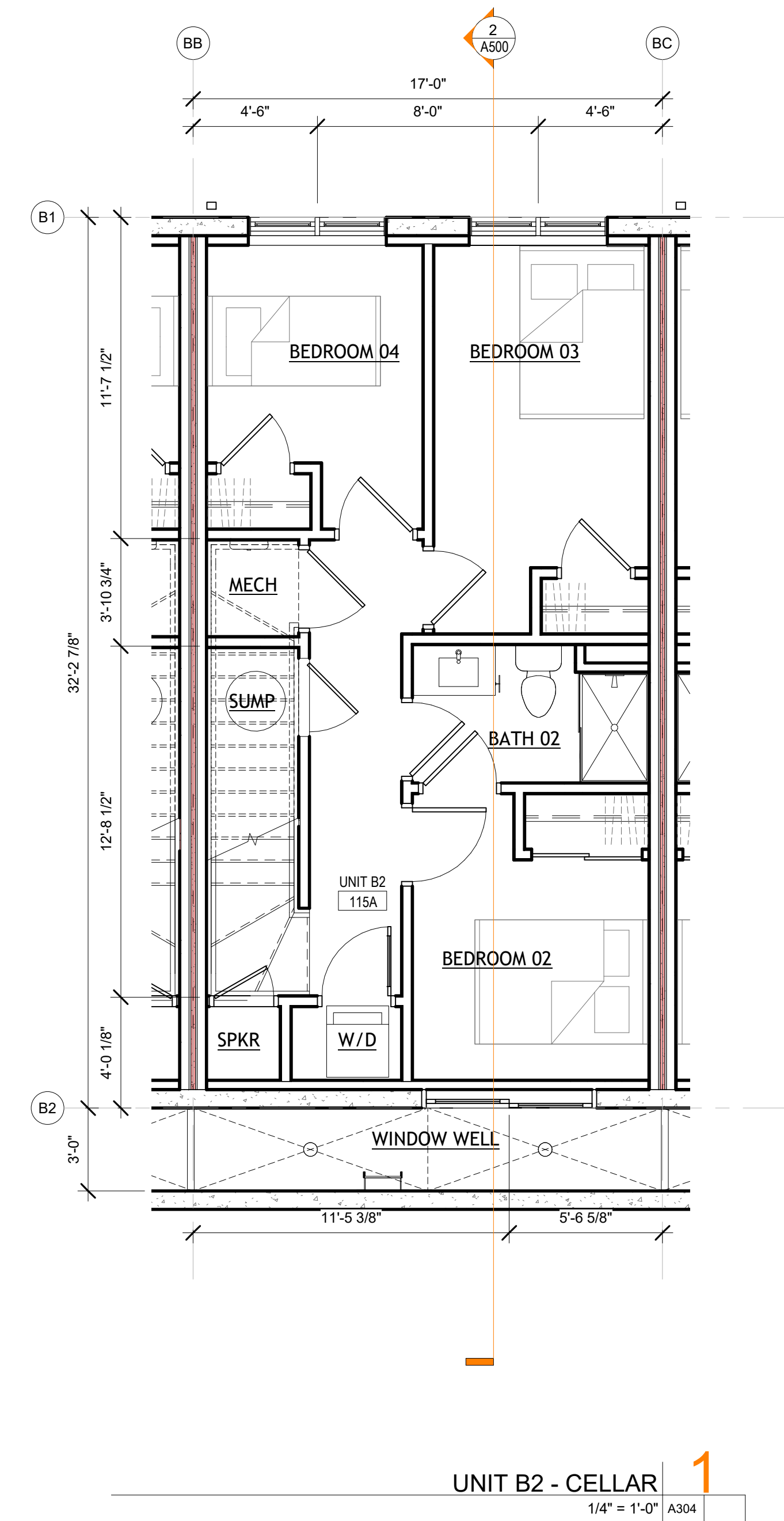
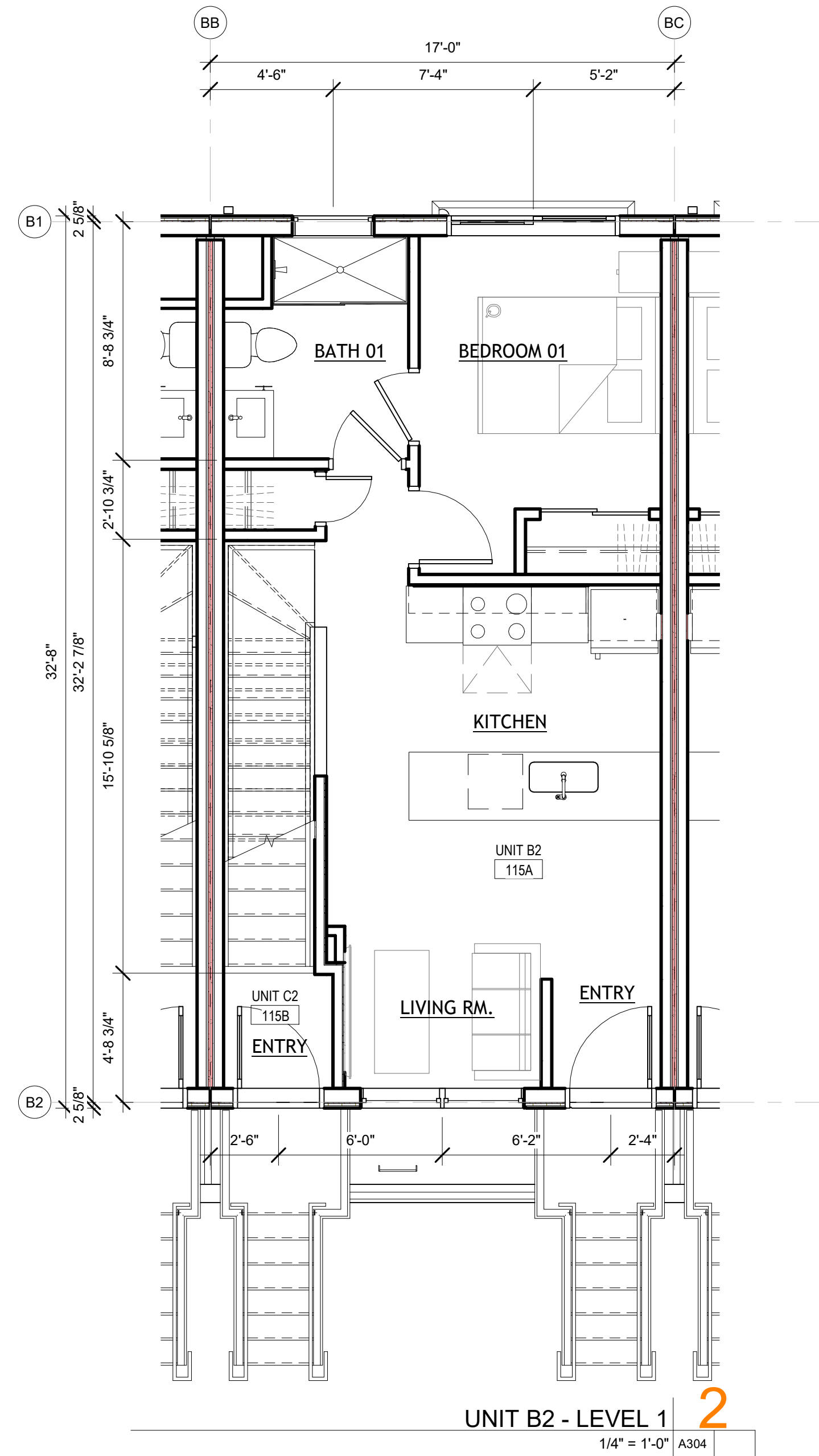

NO.	DESCRIPTION	DATE

ANGER RESIDENCES
2340 ANGER PL SE
WASHINGTON, DC 20020

SHEET TITLE
UNIT B2 - PLANS AND RCPS
SHEET NUMBER

A304
05/04/22
SCHEMATIC DESIGN

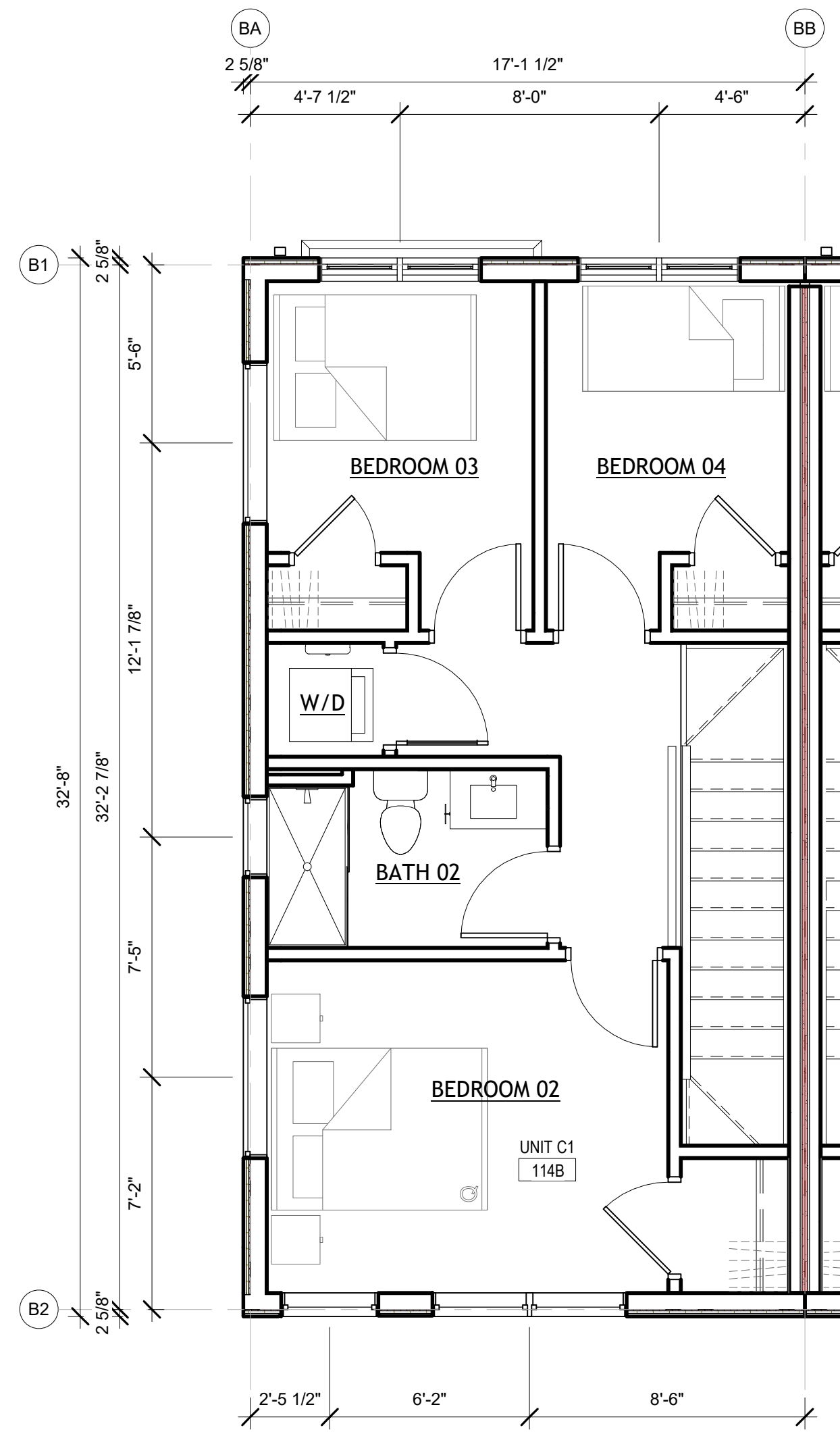

UNIT C1 - LEVEL 2 **2**
 1/4" = 1'-0" A305

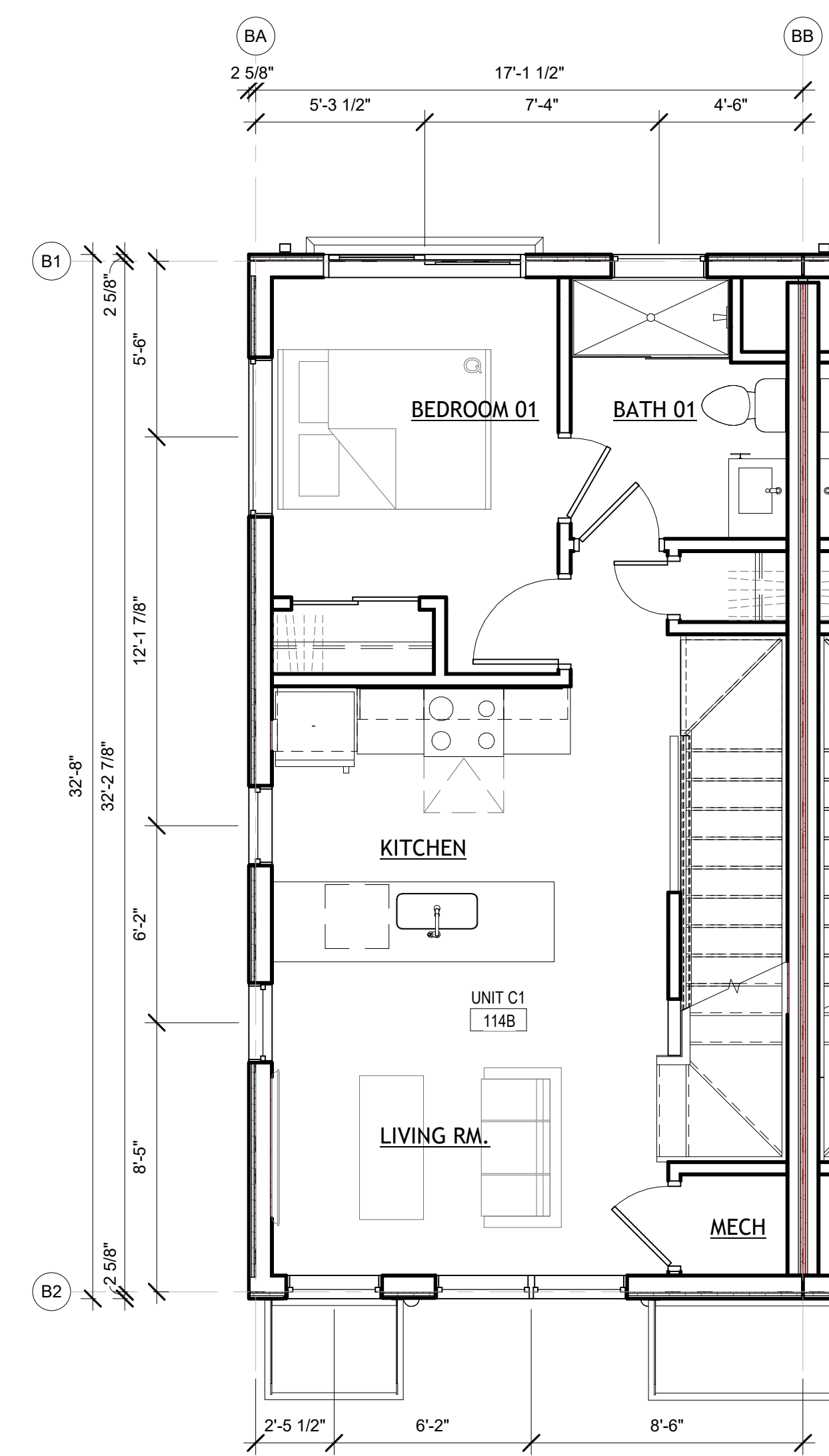

UNIT C1 - LEVEL 1 **1**
 1/4" = 1'-0" A305

AHJ APPROVAL STAMP

LEEDesign.STUDIO

PROJECT # : 21000

6818 JACKSON AVE
FALLS CHURCH, VA 22042
404.375.0733
WWW.LEEDesign.STUDIO

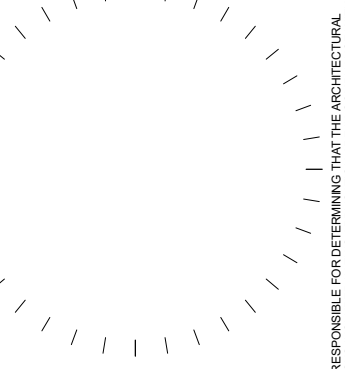

THE ARCHITECT'S PROFESSIONAL SEAL AND SIGNATURE ARE REQUIRED FOR THE SUBMITTAL TO THE AHJ. THE ARCHITECT'S PROFESSIONAL SEAL AND SIGNATURE ARE REQUIRED FOR THE SUBMITTAL TO THE AHJ. THE ARCHITECT'S PROFESSIONAL SEAL AND SIGNATURE ARE REQUIRED FOR THE SUBMITTAL TO THE AHJ.

NO.	DESCRIPTION	DATE

ANGER RESIDENCES
 2340 ANGER PL SE
 WASHINGTON, DC 20020

SHEET TITLE
 UNIT C1 - PLANS AND RCPS

SHEET NUMBER

A305

05/04/22
 SCHEMATIC DESIGN

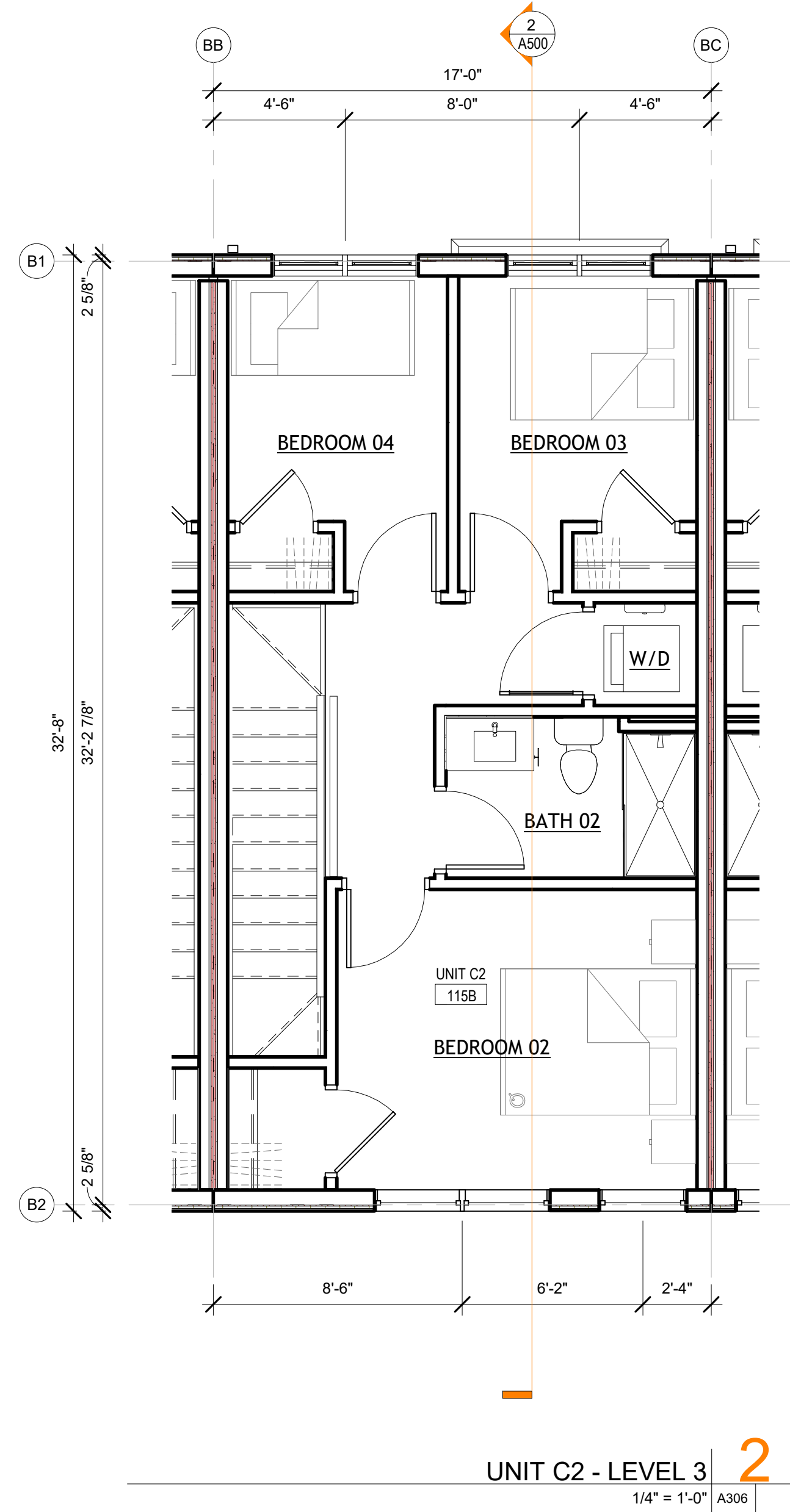

UNIT C2 - LEVEL 3 **2**
1/4" = 1'-0" A306

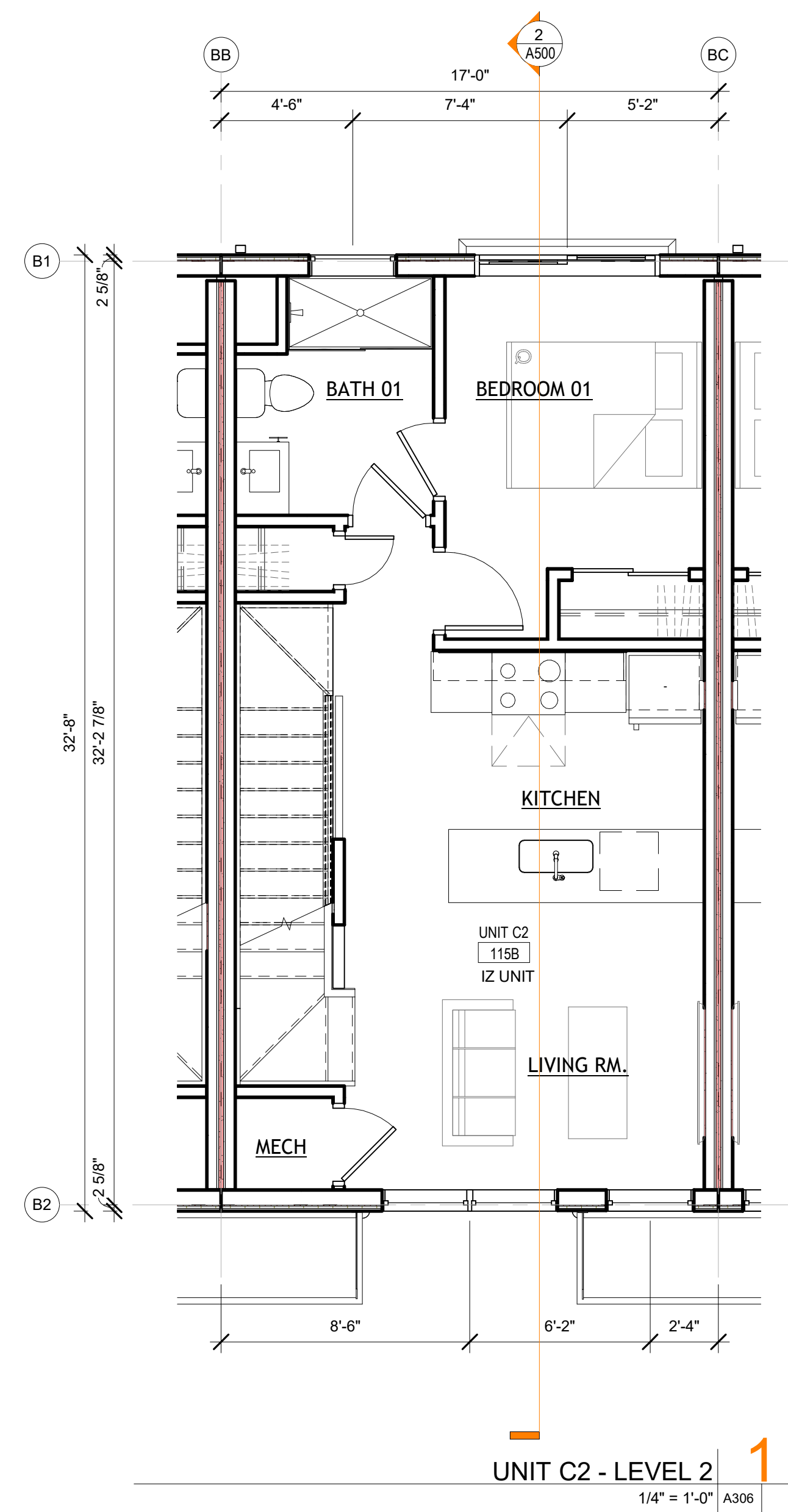

UNIT C2 - LEVEL 2 **1**
1/4" = 1'-0" A306

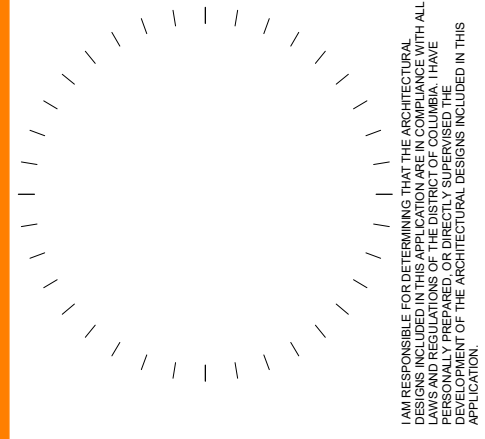

NO.	DESCRIPTION	DATE

ANGER RESIDENCES
2340 ANGER PL SE
WASHINGTON, DC 20020

SHEET TITLE
UNIT C2 - PLANS AND RCPS
SHEET NUMBER

A306

05/04/22
SCHEMATIC DESIGN

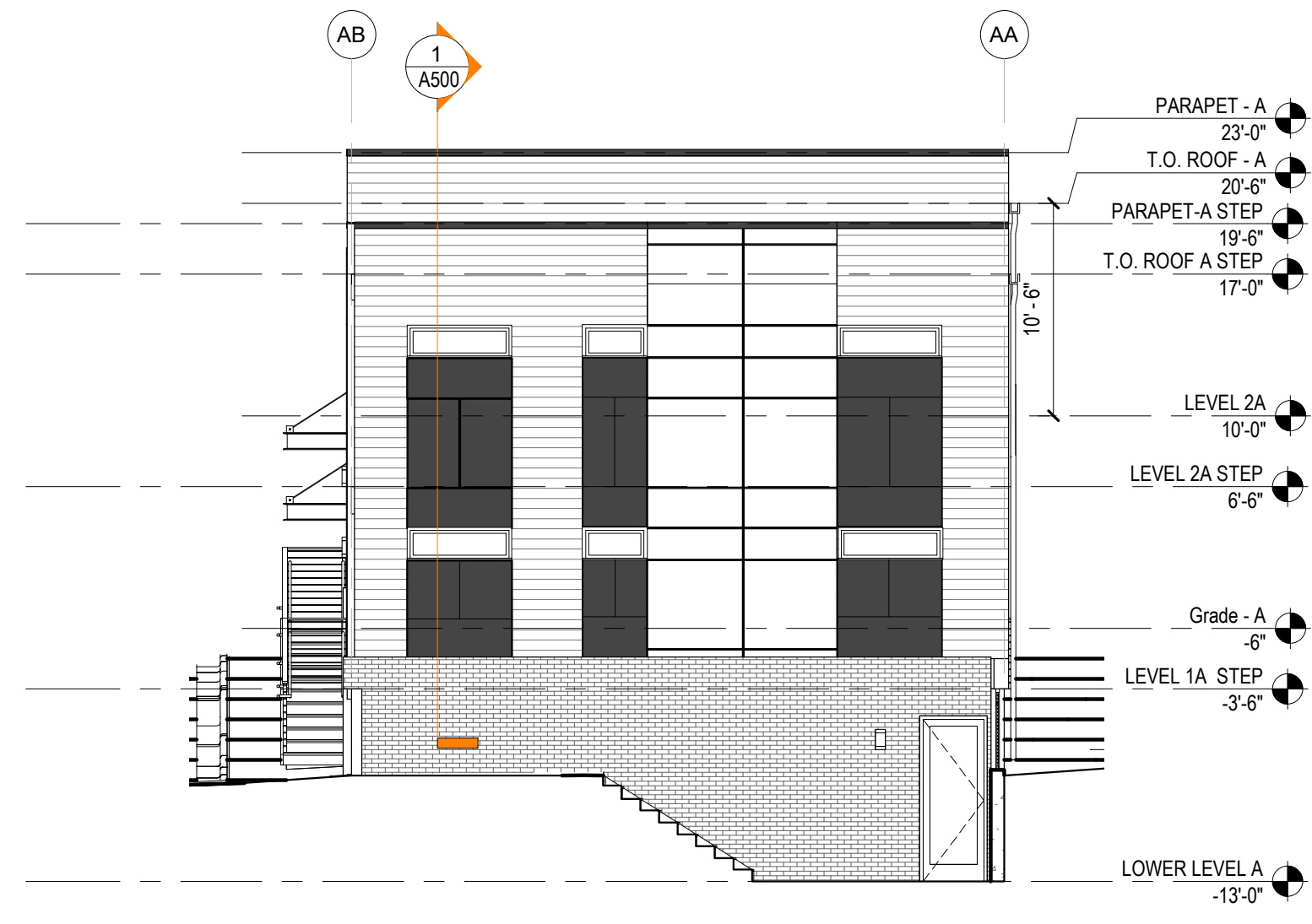

BUILDING A - NORTH ELEVATION 4
1/8" = 1'-0" A400 A201-A

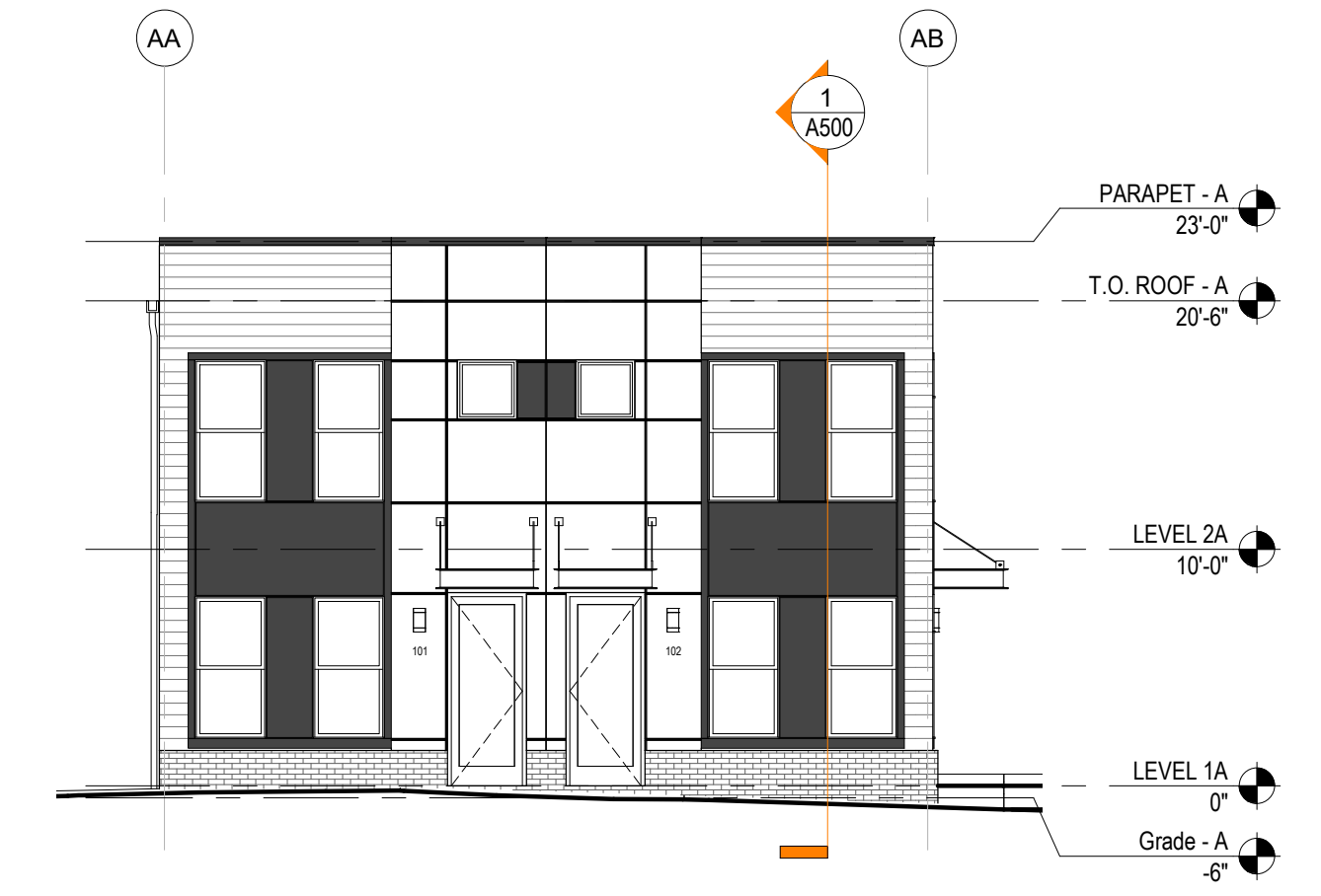

BUILDING A - SOUTH ELEVATION 3
1/8" = 1'-0" A400 A201-A



BUILDING A -- WEST ELEVATION 2
1/8" = 1'-0" A400

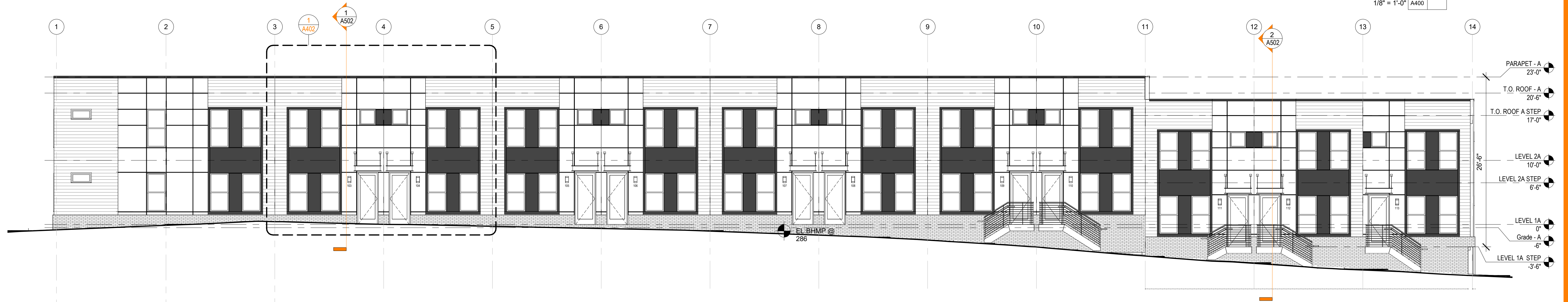

BUILDING A - EAST ELEVATION 1
1/8" = 1'-0" A400

AHJ APPROVAL STAMP

LEEDesign.STUDIO

PROJECT # : 21000

6818 JACKSON AVE
FALLS CHURCH VA 22042
404.375.0733
WWW.LEEDesign.STUDIO



NO.	DESCRIPTION	DATE

ANGER RESIDENCES
2340 ANGER PL SE
WASHINGTON, DC 20020

SHEET TITLE
ELEVATIONS - BLDG A

SHEET NUMBER

A400

05/04/22
SCHEMATIC DESIGN

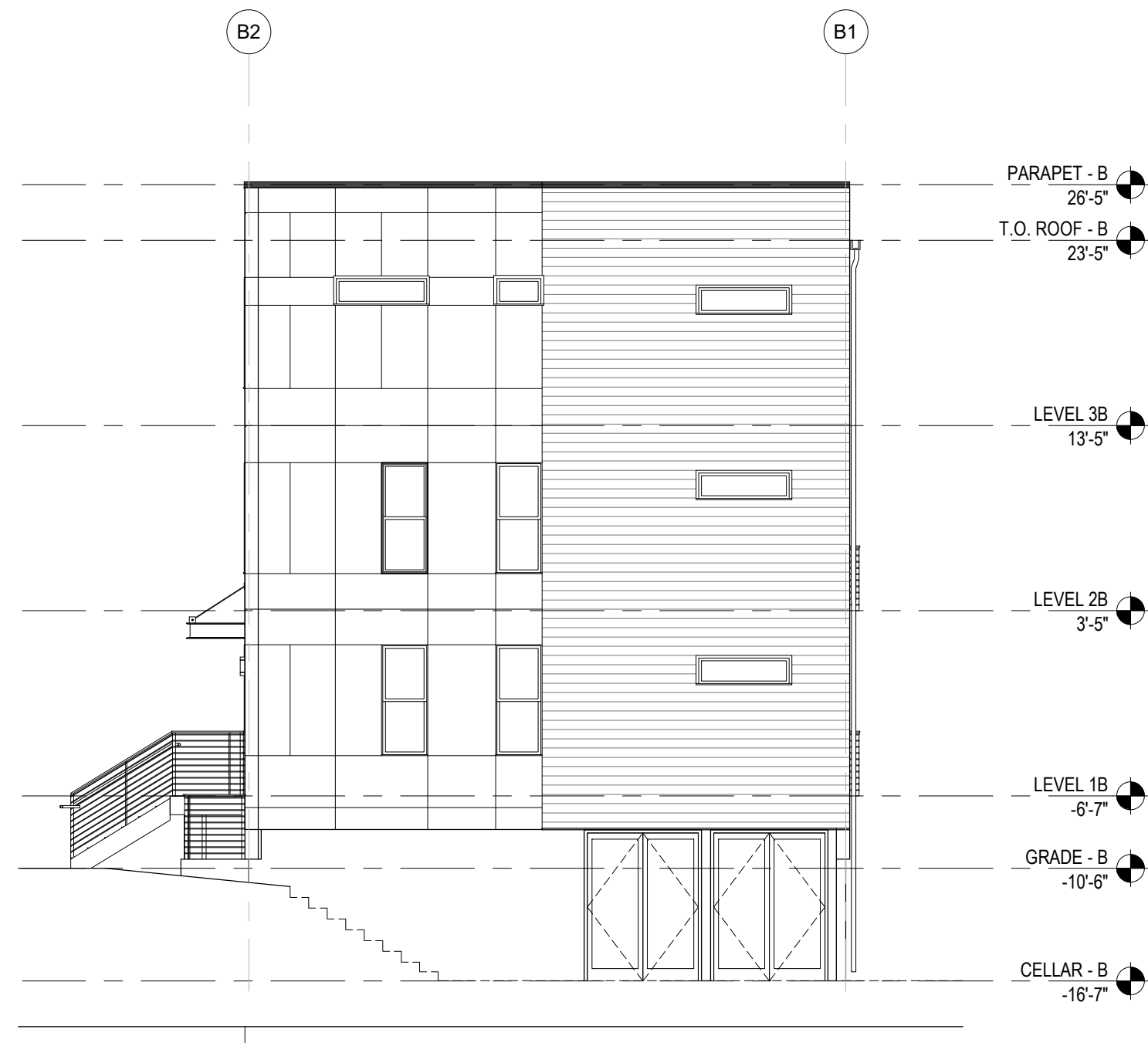

BUILDING B - EAST ELEVATION **4**
1/8" = 1'-0" A401

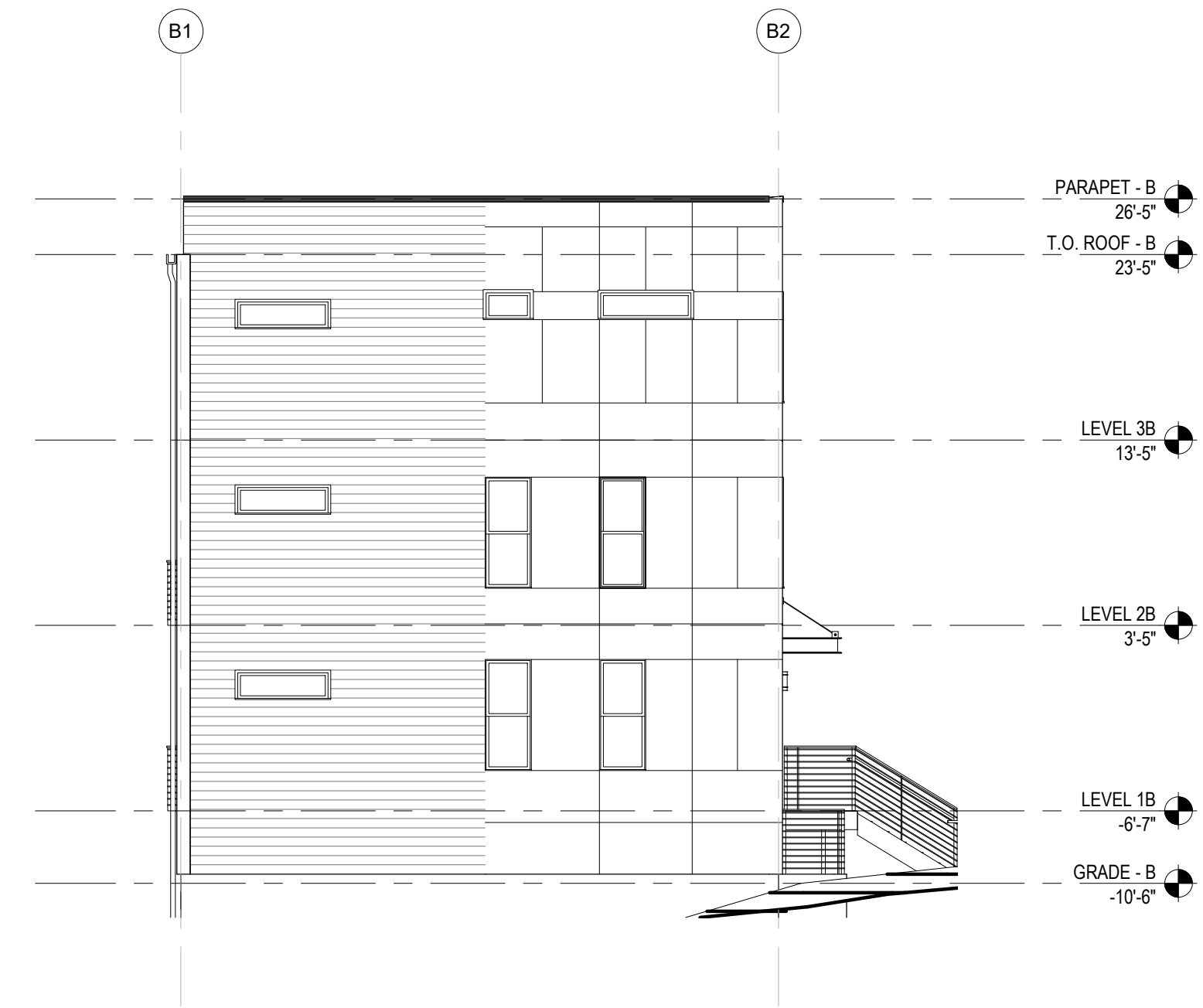

BUILDING B - WEST ELEVATION **3**
1/8" = 1'-0" A401



BUILDING B - NORTH ELEVATION **2**
1/8" = 1'-0" A401

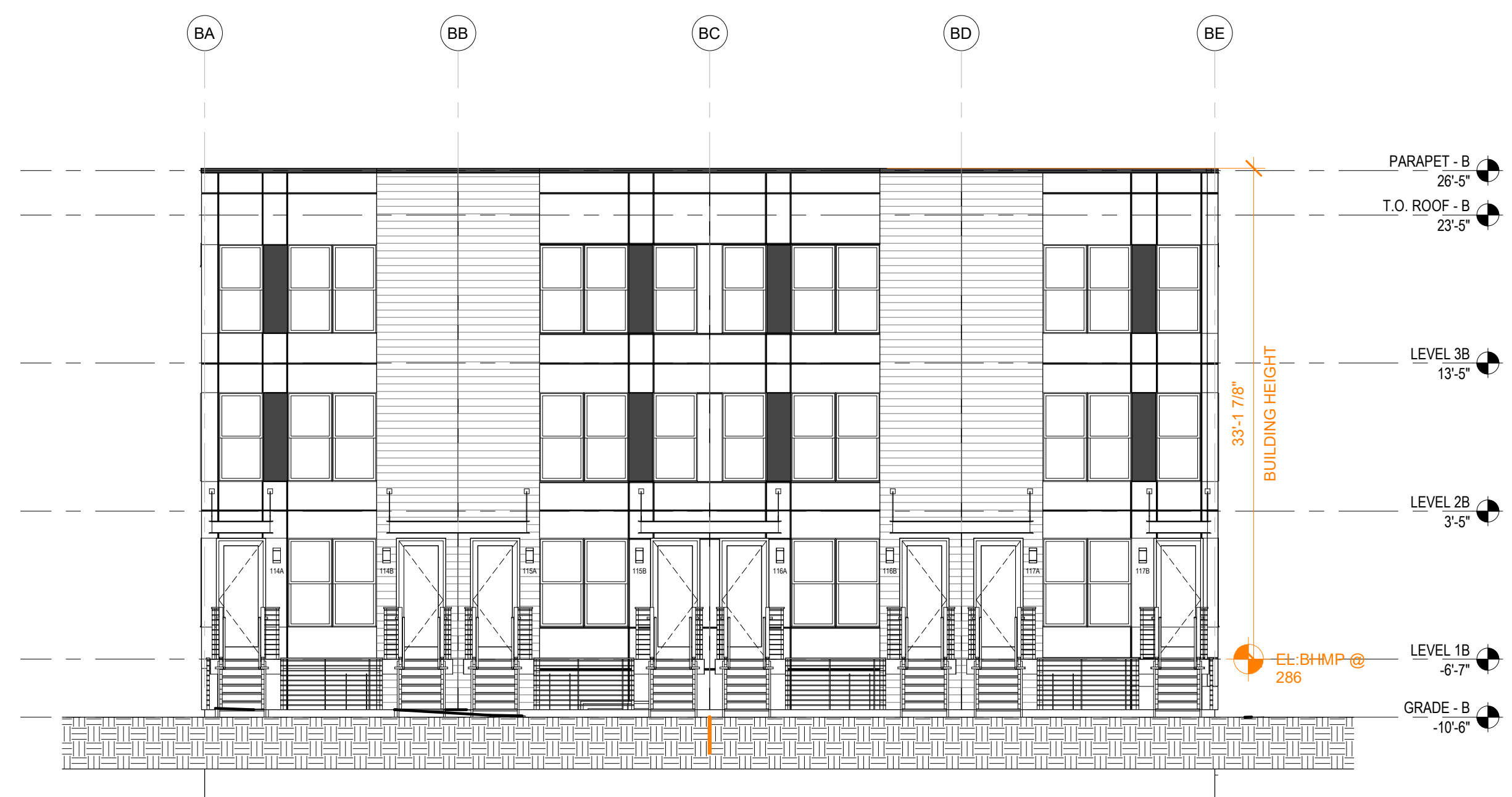

BUILDING B - SOUTH ELEVATION **1**
1/8" = 1'-0" A401

AHJ APPROVAL STAMP

LEEDESIGN.STUDIO

PROJECT # : 21000

6818 JACKSON AVE
FALLS CHURCH, VA 22042
404.375.0733
WWW.LEEDESIGN.STUDIO



THE ARCHITECT'S PROFESSIONAL SEAL AND SIGNATURE ARE REQUIRED FOR THE SUBMITTAL OF THESE DOCUMENTS TO THE LOCAL, STATE, AND FEDERAL AGENCIES. THE ARCHITECT'S PROFESSIONAL SEAL AND SIGNATURE ARE REQUIRED FOR THE SUBMITTAL OF THESE DOCUMENTS TO THE LOCAL, STATE, AND FEDERAL AGENCIES.

NO.	DESCRIPTION	DATE

ANGER RESIDENCES
2340 ANGER PL SE
WASHINGTON, DC 20020

SHEET TITLE
ELEVATIONS - BLDG B

SHEET NUMBER

A401

05/04/22
SCHEMATIC DESIGN



HARDIE REVEAL PANEL W/ SURROUND TRIM - GREY

HARDIE REVEAL PANEL W/ RECESSED TRIM - ARTIC WHITE

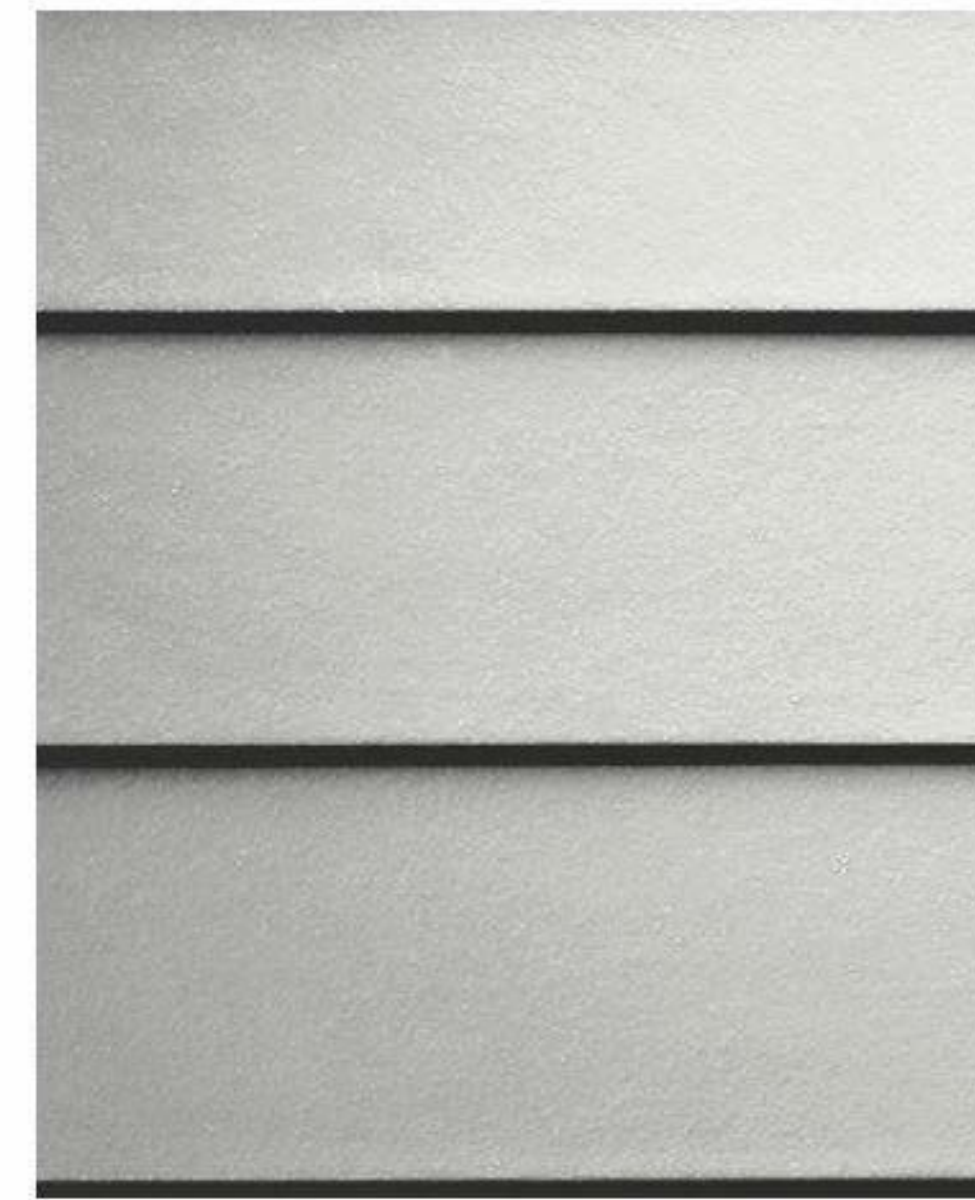

HARDIE PLANK LAP SIDING - ARTIC WHITE



WOOD FENCE: STAIN - TRUE BLACK



WINDOW TRIM | COPING | CANOPY

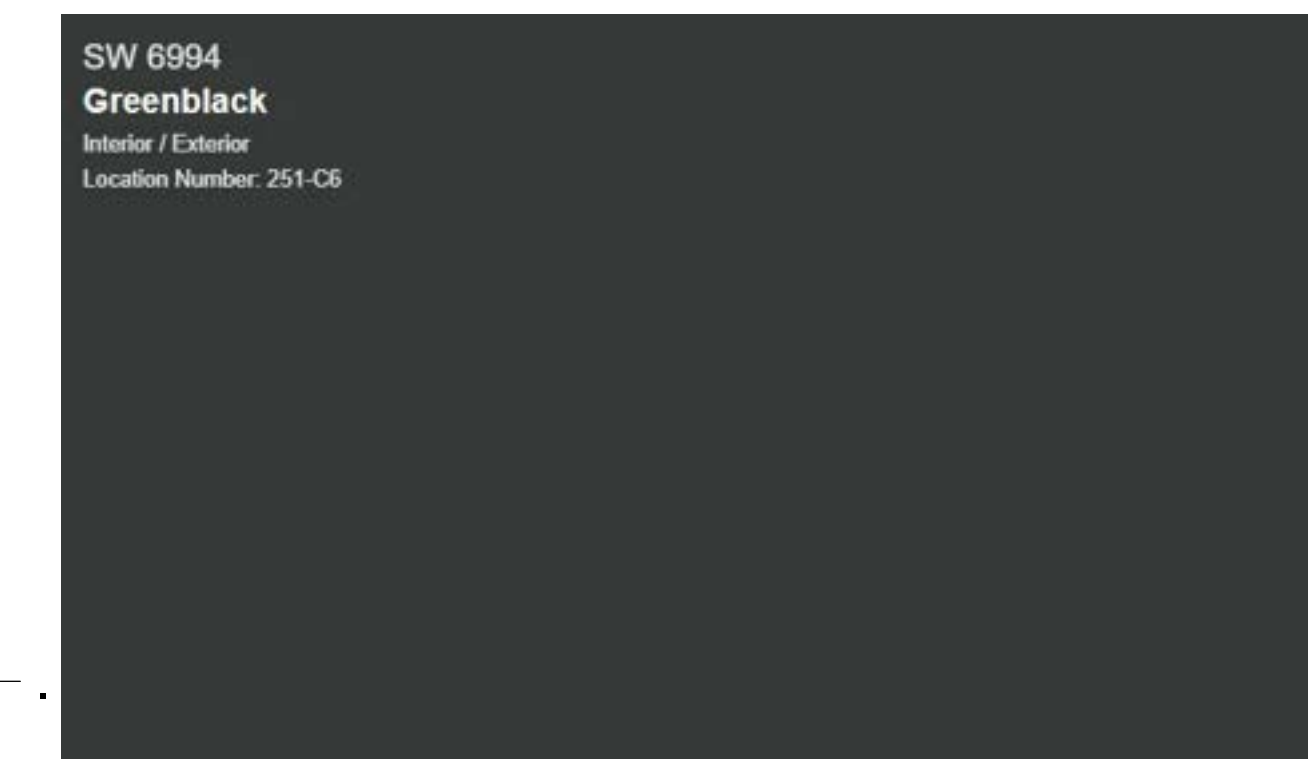

DOOR FRAME



MASONRY BASE GG CASTLE GRAY VELOUR OR SIMILAR



BUILDING A - EAST ELEVATION - Callout 1

3/8" = 1'-0" A402

AHJ APPROVAL STAMP

LEEDESIGN.STUDIO

PROJECT # : 2100

6818 JACKSON AVE
FALLS CHURCH VA 22042
404.375.0733
WWW.LEEDSIGN.STUDIO



NO.	DESCRIPTION	DATE

ANGER RESIDENCES
2340 ANGER PL SE
WASHINGTON, DC 20020

SHEET TITLE
MATERIALS

SHEET NUMBER

A402

05/04/22
SCHEMATIC DESIGN



AHJ APPROVAL STAMP

LEEDESIGN.STUDIO

PROJECT # : 2100

6818 JACKSON AVE
FALLS CHURCH, VA 22042
404.375.0733
WWW.LEEDSIGN.STUDIO



THE ARCHITECTURE AND ENGINEERING FIRM HAS PREPARED THESE ARCHITECTURAL DRAWINGS FOR THE PROJECT DESCRIBED HEREIN. THE ARCHITECTURE AND ENGINEERING FIRM HAS NOT CONDUCTED A VISUAL QUALITY REVIEW OF THE PROJECT. THE ARCHITECTURE AND ENGINEERING FIRM HAS NOT CONDUCTED A VISUAL QUALITY REVIEW OF THE PROJECT. THE ARCHITECTURE AND ENGINEERING FIRM HAS NOT CONDUCTED A VISUAL QUALITY REVIEW OF THE PROJECT.

NO.	DESCRIPTION	DATE

THE ARCHITECTURE AND ENGINEERING FIRM HAS PREPARED THESE ARCHITECTURAL DRAWINGS FOR THE PROJECT DESCRIBED HEREIN. THE ARCHITECTURE AND ENGINEERING FIRM HAS NOT CONDUCTED A VISUAL QUALITY REVIEW OF THE PROJECT. THE ARCHITECTURE AND ENGINEERING FIRM HAS NOT CONDUCTED A VISUAL QUALITY REVIEW OF THE PROJECT.

ANGER RESIDENCES
2340 ANGER PL SE
WASHINGTON, DC 20020

SHEET TITLE
PERSPECTIVE VIEWS

SHEET NUMBER

A403

05/04/22
SCHEMATIC DESIGN



AHJ APPROVAL STAMP

LEEDDESIGN.STUDIO

PROJECT # : 2100

6818 JACKSON AVE
FALLS CHURCH, VA 22042
404.375.0733
WWW.LEEDDESIGN.STUDIO

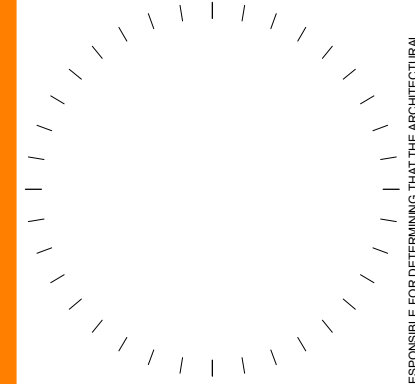

THE ARCHITECT'S PROFESSIONAL SEAL IS REQUIRED FOR THE ARCHITECTURAL AND ENGINEERING PORTION OF THE SUBMITTALS. THE ARCHITECT'S PROFESSIONAL SEAL IS REQUIRED FOR THE ARCHITECTURAL PORTION OF THE SUBMITTALS. THE ARCHITECT'S PROFESSIONAL SEAL IS REQUIRED FOR THE ARCHITECTURAL PORTION OF THE SUBMITTALS.

NO.	DESCRIPTION	DATE

THE ARCHITECT'S PROFESSIONAL SEAL IS REQUIRED FOR THE ARCHITECTURAL AND ENGINEERING PORTION OF THE SUBMITTALS. THE ARCHITECT'S PROFESSIONAL SEAL IS REQUIRED FOR THE ARCHITECTURAL PORTION OF THE SUBMITTALS. THE ARCHITECT'S PROFESSIONAL SEAL IS REQUIRED FOR THE ARCHITECTURAL PORTION OF THE SUBMITTALS.

ANGER RESIDENCES
2340 ANGER PL SE
WASHINGTON, DC 20020

SHEET TITLE
PERSPECTIVE VIEWS

SHEET NUMBER

A404

05/04/22
SCHEMATIC DESIGN

ORIGINAL PAGE SIZE 2400

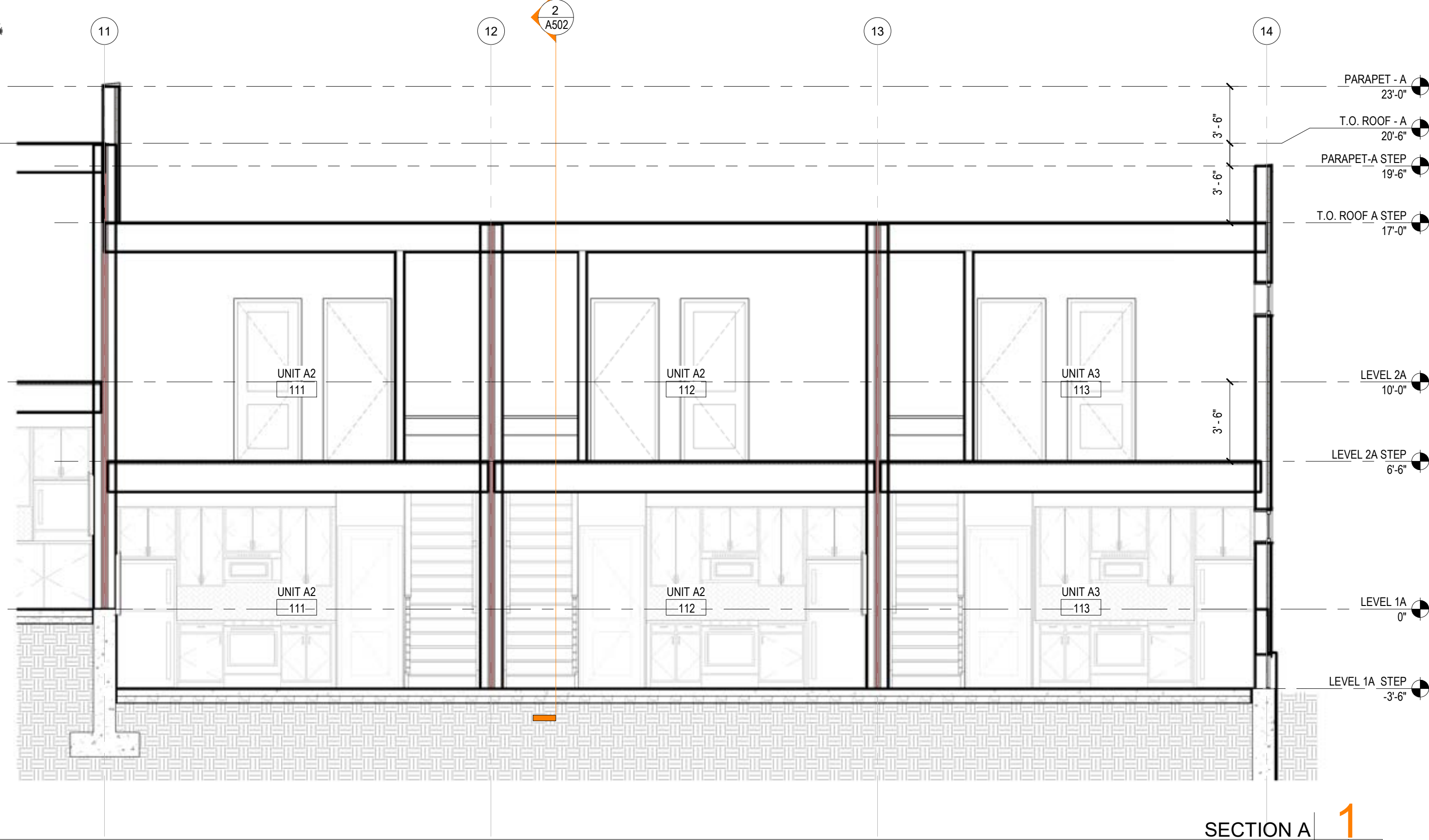
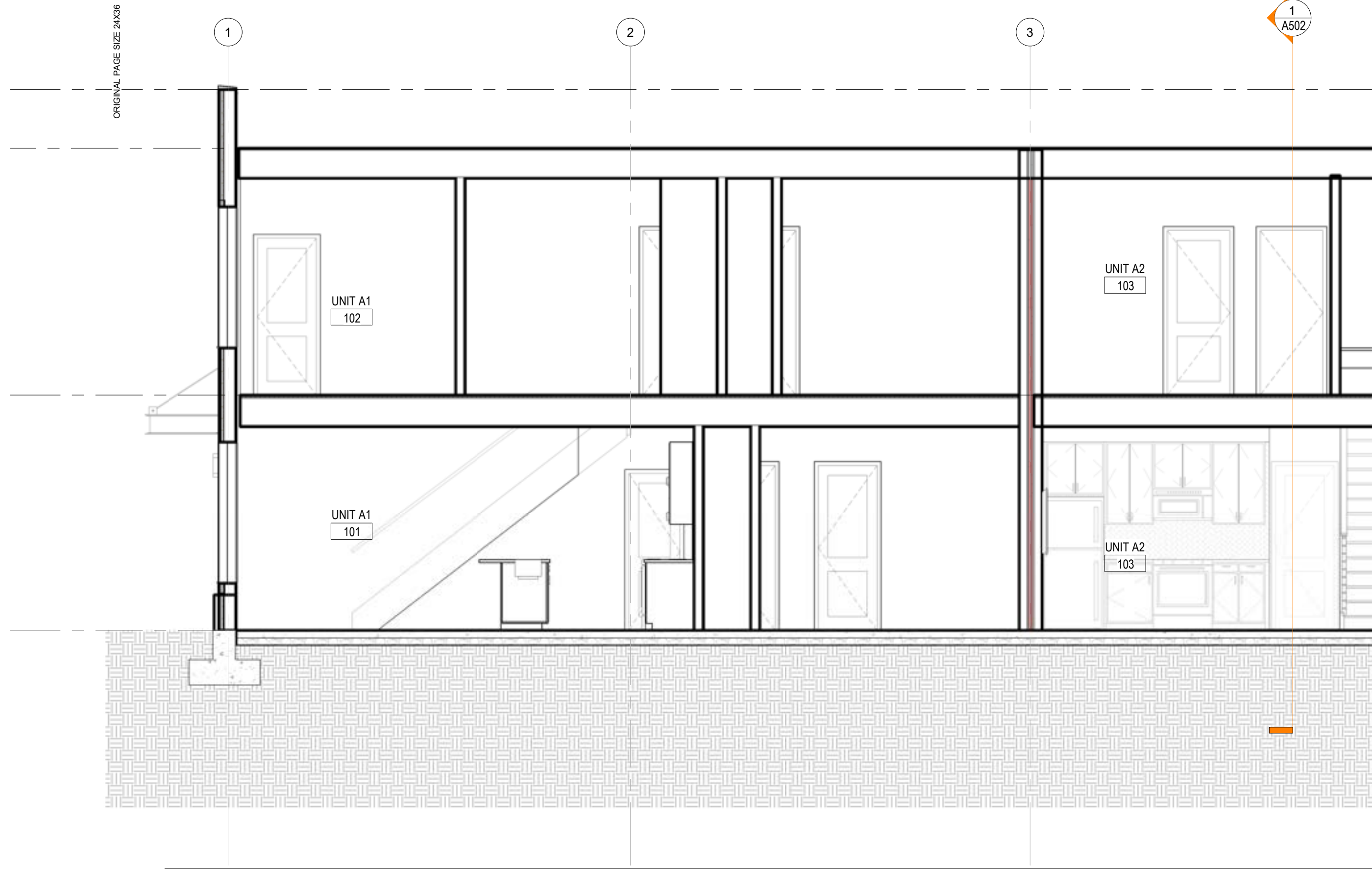

SECTION A
1/4" = 1'-0" A500

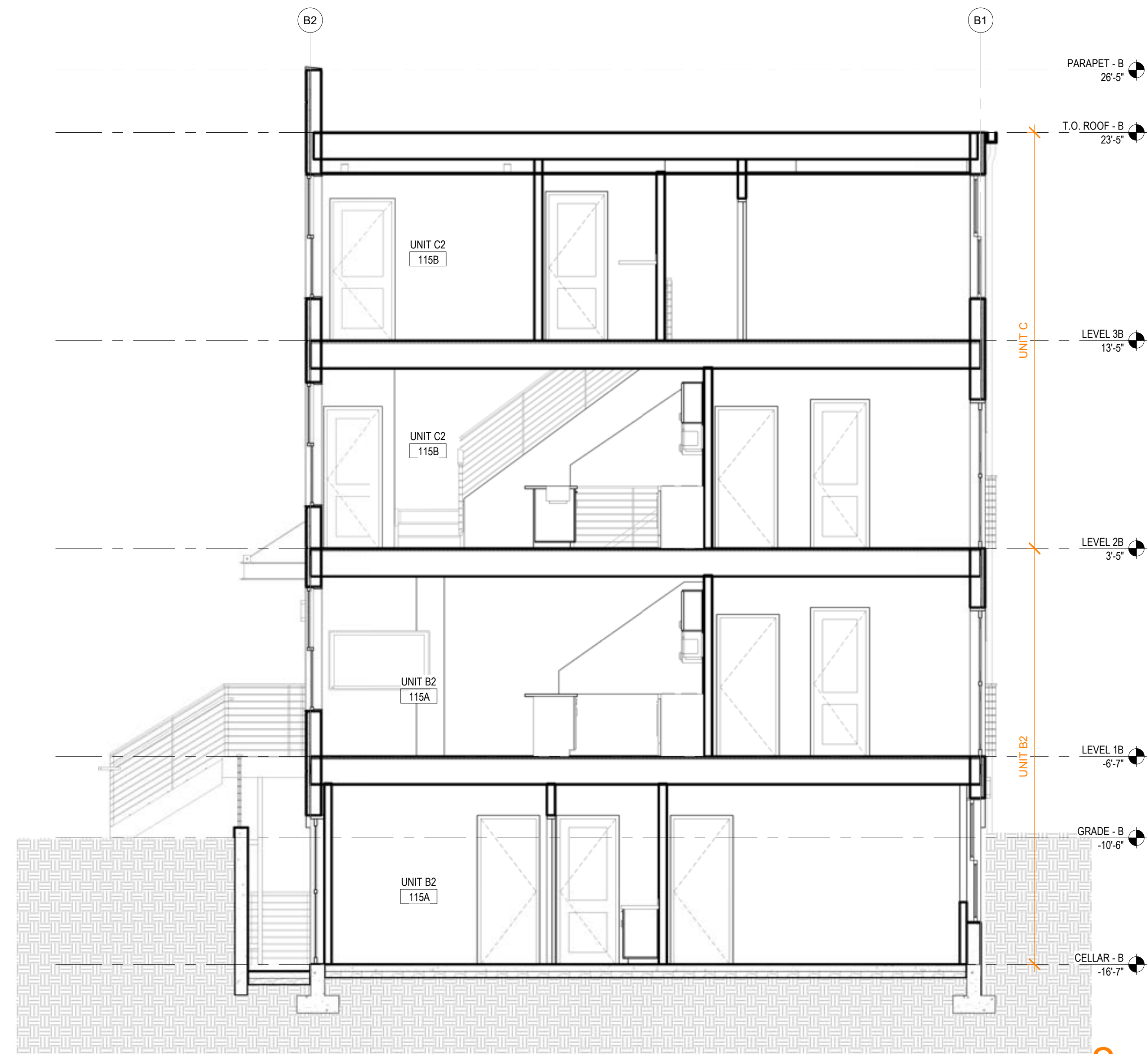

SECTION B
1/4" = 1'-0" A500

AHJ APPROVAL STAMP

LEED DESIGN STUDIO

PROJECT # : 21000

6818 JACKSON AVE
FALLS CHURCH, VA 22042
404.375.0733
WWW.LEEDDESIGNSTUDIO.COM

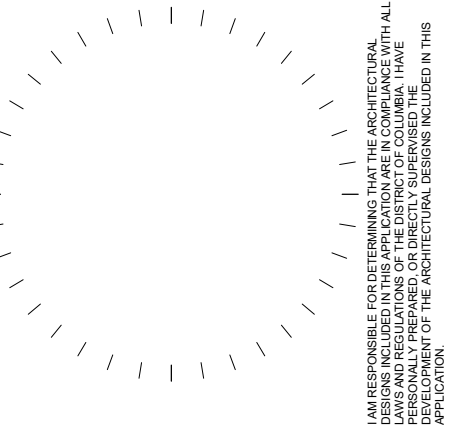

NO.	DESCRIPTION	DATE

ANGER RESIDENCES
2340 AINGER PL SE
WASHINGTON, DC 20020

SHEET TITLE
BUILDING SECTIONS AND
DETAILS

SHEET NUMBER

A500

05/04/22
SCHEMATIC DESIGN

5/10/2022 2:46:04 PM

2020 LEE DESIGN STUDIOS, LLC